Harper & Co
Estate Agents Ltd

https://www.harperandcoestateagents.co.uk

Norton Road

Norton, Stockton-On-Tees, TS20 2PH

Charming Three Bedroom Period Home | No Onward Chain | Moments From Norton Village

Offered for sale with no onward chain and vacant possession, this beautifully presented three bedroom period home perfectly blends timeless character with stylish modern living. Occupying a highly desirable position on Norton Road, just a short stroll from the picturesque Norton Village, its boutique cafés, restaurants, bars and the much-loved Village Green and Duck Pond, this exceptional home is ready to move straight into.

£150,000

Norton Road

Norton, Stockton-On-Tees, TS20 2PH

3 1 2 D

- No Onward Chain With Vacant Possession
- Three Spacious Bedrooms Across Three Floors
- Character Features Including Exposed Brick And Timber Beams
- Beautiful Blend Of Traditional Charm And Contemporary Style
- Beautifully Presented Period Home Ready To Move Into
- Elegant Bay Fronted Lounge With Feature Fireplace
- West Facing Low Maintenance Rear Garden
- Prime Norton Village Location Close To The Duck Pond
- Separate Dining Room And Kitchen/Breakfast Room
- Garage And Off Road Parking To The Rear

Full Description

Location

Note

Disclaimer

Money Laundering Notice

Directions

ENJOY
EVERY
MOMENT

SMEG

Floor Plan

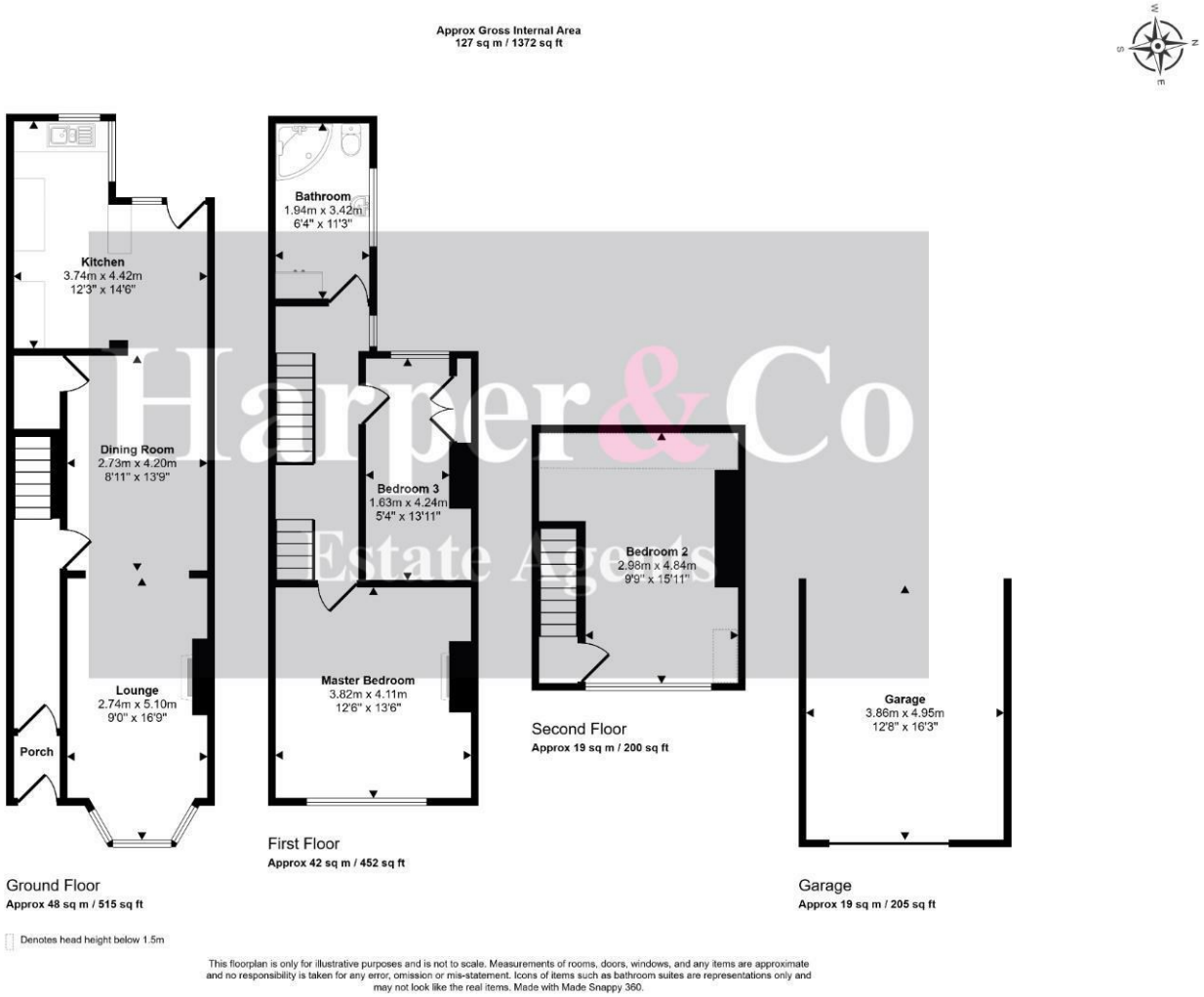

These particulars, whilst believed to be accurate are set out as a general outline only for guidance and do not constitute any part of an offer or contract. Intending purchasers should not rely on them as statements of representation of fact, but must satisfy themselves by inspection or otherwise as to their accuracy. No person in this firms employment has the authority to make or give any representation or warranty in respect of the property.

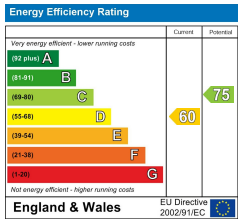

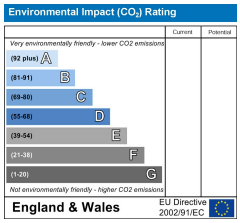

Progress House Fudan Way, Thornaby, Stockton-on-Tees, TS17 6EN
Tel: 01642 638 000 Email: sales@harperandcoestateagents.co.uk https://www.harperandcoestateagents.co.uk