Harper & Co
Estate Agents Ltd

https://www.harperandcoestateagents.co.uk

Richmond Place

Thornaby, Stockton-On-Tees, TS17 9EJ

Immaculate Three Bedroom Semi-Detached Home | West Facing Garden | No Onward Chain

Offered for sale with the significant advantage of no onward chain, this beautifully presented three bedroom semi-detached home occupies an attractive position within a peaceful cul-de-sac with no through traffic. Immaculately maintained and ready to move straight into, the property offers stylish, modern accommodation perfectly suited to first-time buyers, couples and growing families alike.

Offers in excess of £160,000

Richmond Place

Thornaby, Stockton-On-Tees, TS17 9EJ

3 2 1 C

- Immaculate Three Bedroom Semi-Detached Home
- Open-Plan Kitchen/Diner With Feature Island
- Principal Bedroom With En-Suite Shower Room
- Excellent Schools, Amenities And Transport Links
- Offered With No Onward Chain
- Integrated Kitchen Appliances
- West Facing Garden With Lawn And Patio
- Peaceful Cul-De-Sac With No Through Traffic
- Lounge With French Doors To The Garden
- Detached Garage And Concrete-Imprinted Driveway

Location

Note

Disclaimer

Money Laundering Notice

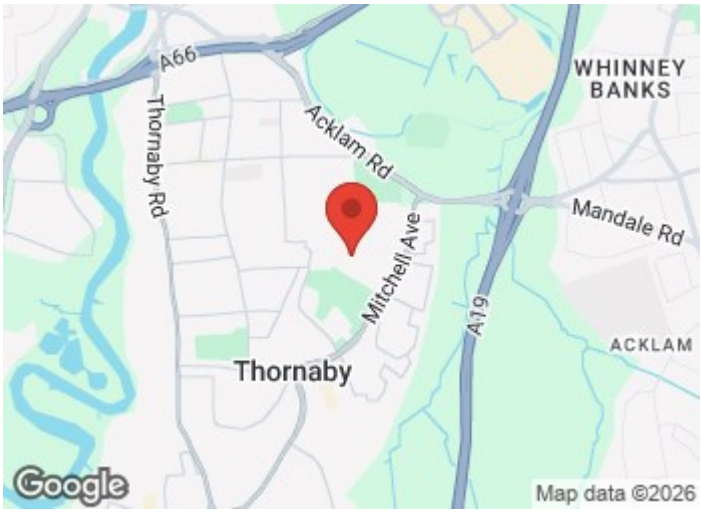

Directions

Floor Plan

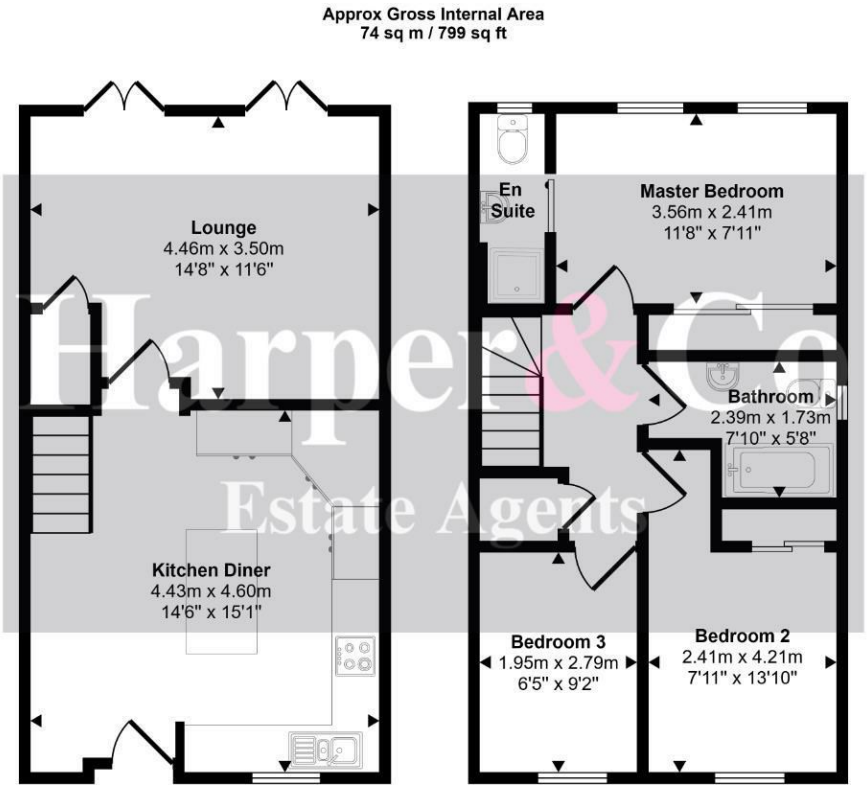

Ground Floor
Approx 37 sq m / 394 sq ft

First Floor
Approx 38 sq m / 405 sq ft

This floorplan is only for illustrative purposes and is not to scale. Measurements of rooms, doors, windows, and any items are approximate and no responsibility is taken for any error, omission or mis-statement. Icons of items such as bathroom suites are representations only and may not look like the real items. Made with Made Snappy 360.

These particulars, whilst believed to be accurate are set out as a general outline only for guidance and do not constitute any part of an offer or contract. Intending purchasers should not rely on them as statements of representation of fact, but must satisfy themselves by inspection or otherwise as to their accuracy. No person in this firms employment has the authority to make or give any representation or warranty in respect of the property.

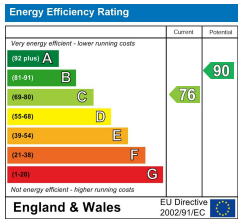

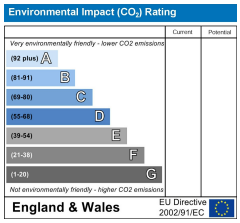

Progress House Fudan Way, Thornaby, Stockton-on-Tees, TS17 6EN
Tel: 01642 638 000 Email: sales@harperandcoestateagents.co.uk https://www.harperandcoestateagents.co.uk