



MY PROPERTY CLUB

MY PROPERTY CLUB
66 Hyde Road, Denton,
Manchester M34 3AG

0161 850 9730

mypropertyclub.co.uk



35 The Old Dairy

, Hyde, SK14 4XP

Offers over £230,000

Welcome to The Old Dairy in Hyde, a charming semi-detached house that perfectly blends modern living with a family-friendly atmosphere. Built in 2020, this delightful three-bedroom home spans an impressive 797 square feet, offering ample space for comfortable living.

As you step inside, you are greeted by a welcoming entrance hall that leads to a convenient downstairs toilet. The heart of the home is the open-plan kitchen diner, which is ideal for both entertaining and family meals. French doors from the dining area open out to a low-maintenance garden, creating a seamless connection between indoor and outdoor spaces. The lounge features an open-plan staircase and a handy storage cupboard, ensuring that the home remains both stylish and practical.

This property boasts two well-appointed bathrooms, making it perfect for families or those who enjoy having extra space. With parking available for two vehicles, convenience is at your fingertips.

Situated in a sought-after location, The Old Dairy is close to excellent schools, making it an ideal choice for families. The neighbourhood is known for its friendly atmosphere and community spirit, providing a safe and welcoming environment for all residents.

In summary, this new build property offers a perfect blend of modern design, practicality, and a fantastic location. Whether you are looking to buy or rent, The Old Dairy is a wonderful opportunity to secure a lovely family home in a great



- THREE BEDROOM SEMI DETACHED
- SOUGHT AFTER LOCATION
- GREAT NEIGHBOURHOOD
- OPEN PLAN KITCHEN DINER
- DRIVE FOR TWO CARS
- CLOSE TO GOOD SCHOOLS
- EN-SUITE TO MASTER BEDROOM

Viewing

Please contact our My Property Club Office on 0161 850 9730 if you wish to arrange a viewing appointment for this property or require further information.

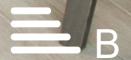

Floor Plan



Area Map



Energy Efficiency Graph

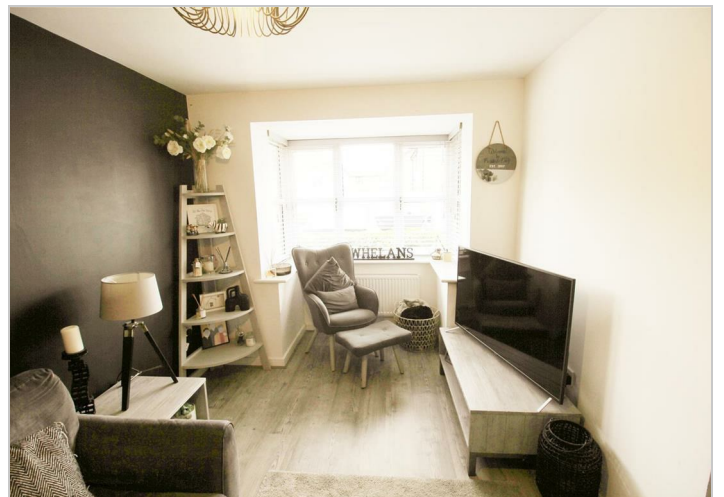
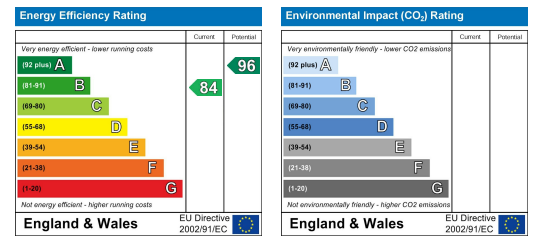

These particulars, whilst believed to be accurate are set out as a general outline only for guidance and do not constitute any part of an offer or contract. Intending purchasers should not rely on them as statements of representation of fact, but must satisfy themselves by inspection or otherwise as to their accuracy. No person in this firm's employment has the authority to make or give any representation or warranty in respect of the property.

66 Hyde Road, Denton, Manchester, M34 3AG
 Tel: 0161 850 9730 Email: sales@mypropertyclub.co.uk