ESTEEM HOMES

THE JEN

FOUR BEDROOM
DETACHED HOME



3	2	1	B
Bedrooms	Bathrooms	Reception Rooms	EPC Rating

£320,000

ELEGANT DESIGN.
EXCEPTIONAL LIVING.

*** £16,000 Builders Gifted Deposit &100% Part Exchange Anywhere in the UK ***

The Barkley is a stunning 3 bedroomed detached bungalow situated on our ever popular Aintree Development, The Bungalow compromises of a good sized lounge, kitchen/diner, 2 double bedrooms with 1 single bedroom and en-suite to the master room. All Kitchens are fitted with award winning Zanussi Appliances as standard. Externally there is a good sized garden to the rear with a drive way. This property comes with curtains, carpets & light fittings included.



Floor Plan Created By Cubicasa App. Measurements Deemed Highly Reliable But Not Guaranteed.



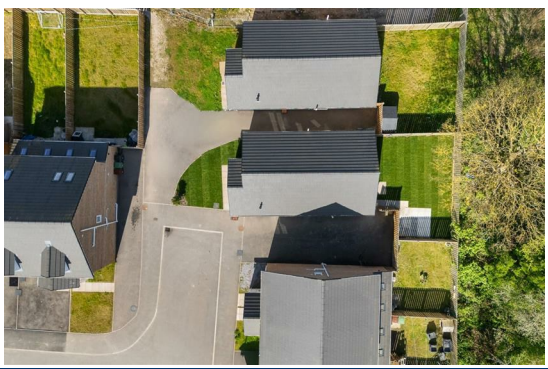

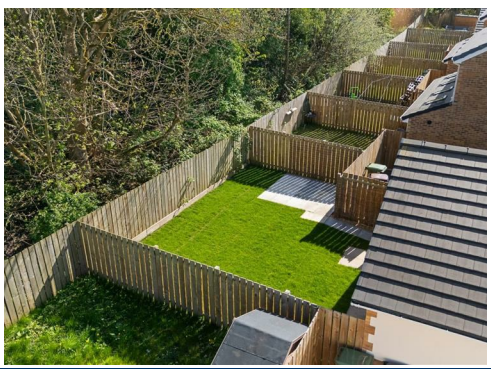

01229 813036 sales@esteemhomes.co.uk www.esteemhomes.co.uk