Plot 51 Berryknowes Place, Cardonald, G52

House - Mid Terrace



Welcome to Berryknowes Place, a stunning end terrace house located in the desirable area of Cardonald. This new build property offers a modern and spacious living environment, perfect for families or those seeking a comfortable home.

With a generous total area of 1,274 square feet, this residence boasts four well-proportioned bedrooms, providing ample space for relaxation and privacy. The property features a thoughtfully designed reception room, ideal for entertaining guests or enjoying quiet evenings with family.

The two bathrooms ensure convenience for all occupants, making morning routines and family life much easier. The contemporary design and high-quality finishes throughout the home reflect the latest in modern living, ensuring that you can enjoy both style and comfort.

Situated in a vibrant community, Berryknowes Place offers easy access to local amenities, schools, and transport links, making it an excellent choice for those who value convenience and connectivity.

This property is not just a house; it is a place where memories can be made. If you are looking for a new home that combines modern living with a welcoming atmosphere, Berryknowes Place is certainly worth considering.

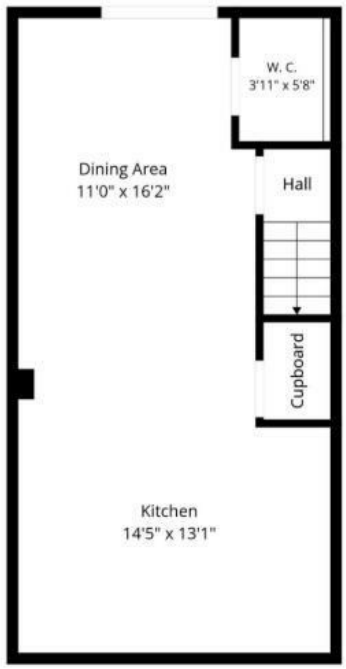

Basement

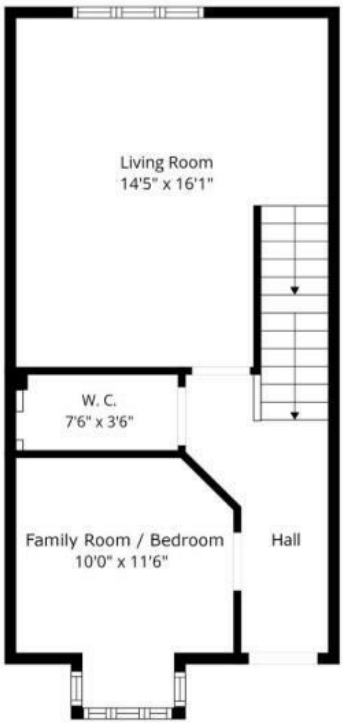

Ground Floor

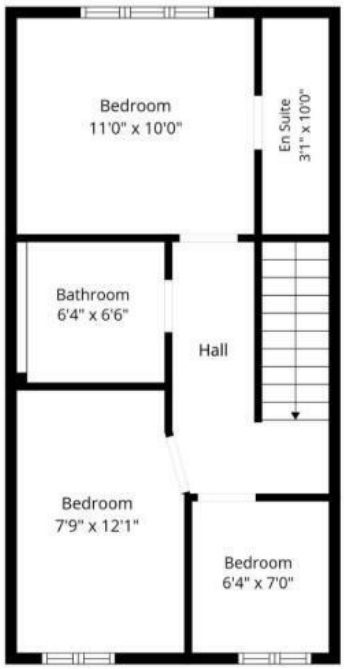

1st Floor

Particulars are not for contractual use, are only indicative & show typical layout, handing & sizes which may vary between plots

Help to Buy
Backed by HM Government

Help to Buy & Part Exchange schemes available

Visit **WWW.ESTEEMHOMES.CO.UK** for more information....