



Westcombe Lodge Drive, Hayes, UB4 8HQ

CHARRISON DAVIS offer for sale this well presented & spacious 1 BED GROUND FLOOR " Warden Assisted " flat situated within a popular development strictly for people over 55 years of age. The accommodation comprises hallway, reception room, NEW KITCHEN, NEW BATHROOM WITH STAND UP BATH and a double bedroom. Externally there is off street parking with a residence and visitors private car park plus pretty communal gardens. Additional benefits include double glazed windows, emergency pull cords in every room, security phone handset and access to a communal lounge and kitchen area for entertaining / visitors. The property is ideally located within walking distance of shops & bus routes for Uxbridge shopping centre and Hayes Town.

Asking Price £135,000

36 Westcombe Lodge Drive, Hayes, UB4 8HQ



36 Westcombe Lodge Drive, Hayes, UB4 8HQ



36 Westcombe Lodge Drive, Hayes, UB4 8HQ



36 Westcombe Lodge Drive, Hayes, UB4 8HQ



36 Westcombe Lodge Drive, Hayes, UB4 8HQ



36 Westcombe Lodge Drive, Hayes, UB4 8HQ

Westcombe Lodge Drive

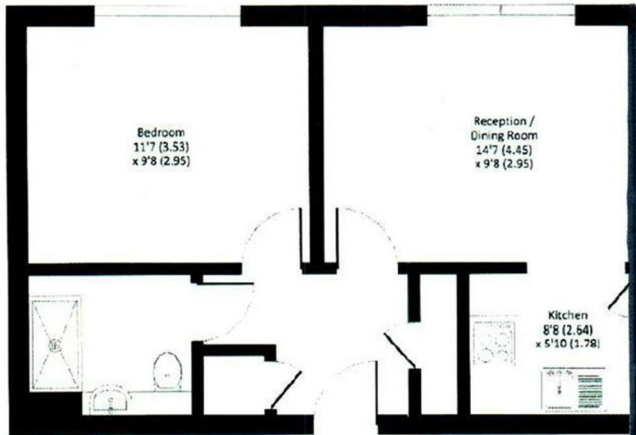

Energy Efficiency Rating

	Current	Potential
<p><i>Very energy efficient - lower running costs</i></p> <p>(92 plus) A</p> <p>(81-91) B</p> <p>(69-80) C</p> <p>(55-68) D</p> <p>(39-54) E</p> <p>(21-38) F</p> <p>(1-20) G</p> <p><i>Not energy efficient - higher running costs</i></p>	73	79

England & Wales

EU Directive
2002/91/EC



36 Westcombe Lodge Drive, Hayes, UB4 8HQ

