



Whitehill Road

Crowborough, TN6 1JA

£1,400 Per Calendar Month

Large three bedroom Victorian semi detached property offered in good order throughout, in a non-estate location, very close to the town centre with ample parking.

The property has plenty of downstairs space with a separate living room, dining room, office/playroom, kitchen, two utility rooms, cloakroom. Upstairs comprises three bedrooms and family bathroom. Outside there is an enclosed garden with large decking area and a storage shed.

We are advised that the Council Tax Band for this property is 'E' EPC = D

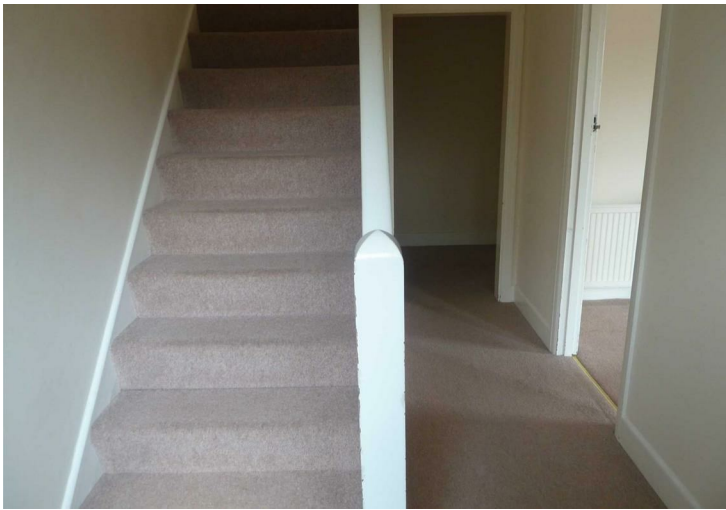

Floor Plan



Viewing

Please contact our Banfield Estate Agents Office on 01892 653333

if you wish to arrange a viewing appointment for this property or require further information.

01892 653333

The Broadway Crowborough, East Sussex, TN6 1DE | www.banfieldresidential.com | info@banfieldresidential.com

Energy Efficiency Graph

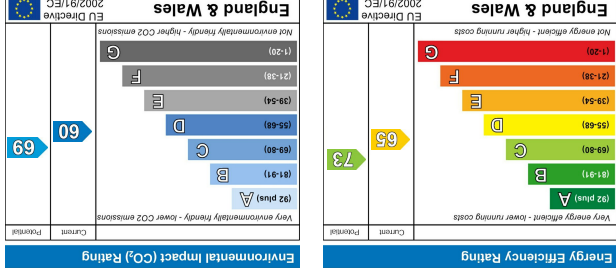

Area Map

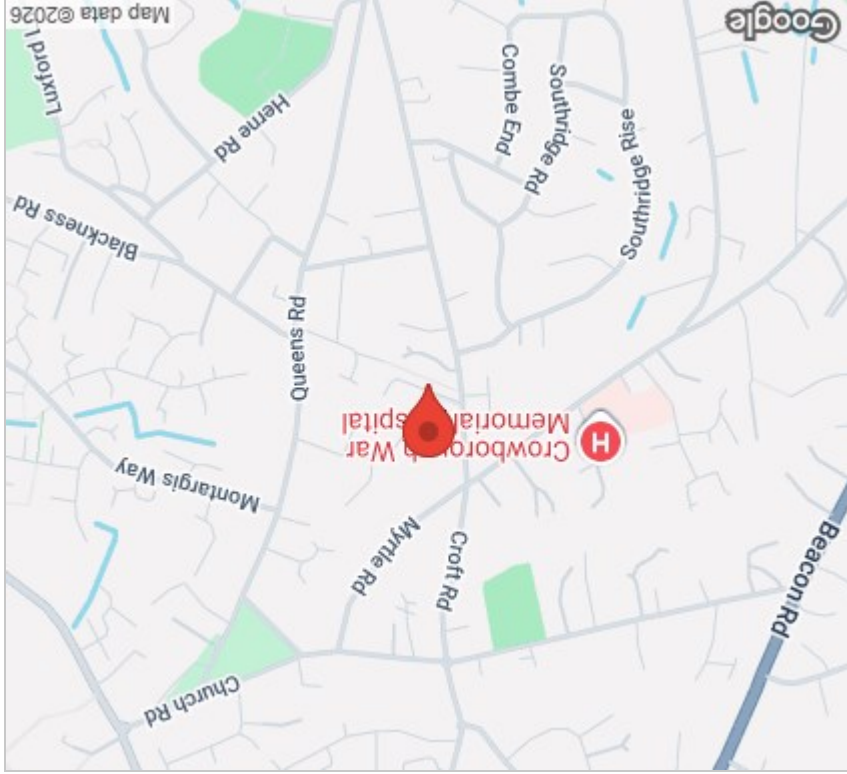

We have not tested any services, appliances, equipment or facilities and nothing in these particulars shall be deemed to be a statement that they are in good working order or that the property is in good structural condition or otherwise. These particulars are intended to give a fair description of the property, as a guide to prospective buyers. Accordingly (a) their accuracy is not guaranteed and neither Banfield Residential Sales and Lettings Limited nor the Vendor(s) accept any liability in respect of their contents, (b) they do not constitute an offer or contract of sale, (c) None of these statements contained in these particulars is to be relied upon as a statement or representation of fact, (d) any prospective purchaser should satisfy themselves by inspection or otherwise as to the correctness of any statement or information in these particulars, and (e) the Vendor(s) do not make or give and neither Banfield Residential Sales and Lettings Limited nor any person in their employment has any authority to make or give any representation or warranty whatsoever in relation to this property.