



Mill Lane
Crowborough, TN6 1DY

£1,300 Per Calendar Month



Two-bedroom ground-floor apartment conveniently located within walking distance of Crowborough High Street and local amenities. Decorated in neutral colours throughout, the property offers spacious accommodation including an open-plan living/dining area, a well-equipped kitchen, two double bedrooms, and a shower room. The apartment also benefits from patio doors opening onto a private patio area with access to communal gardens. EPC = D Council Tax = C Available July.

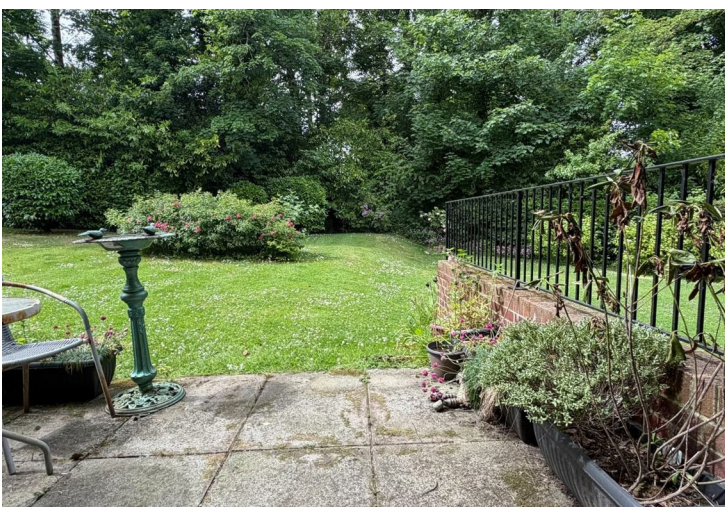
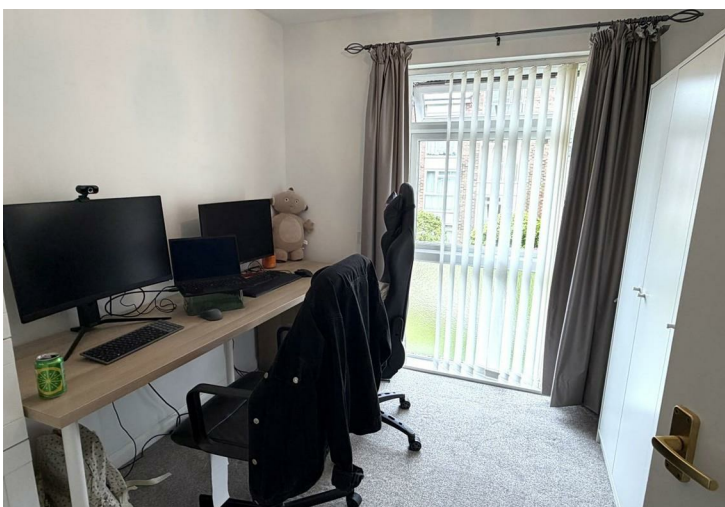
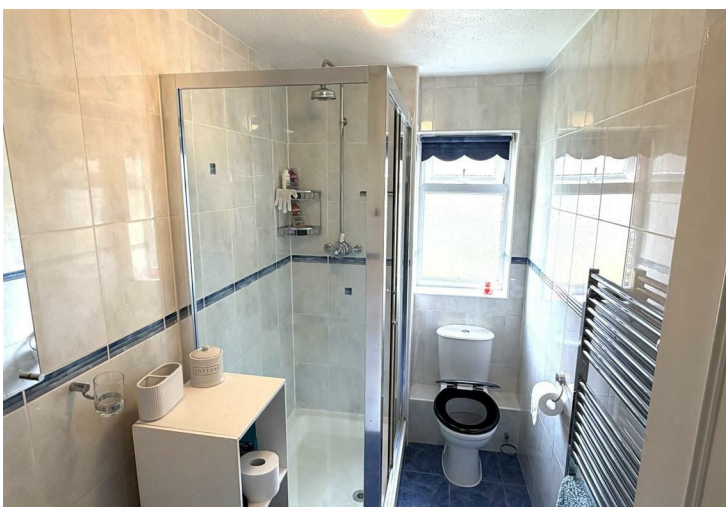

Floor Plan



Viewing

Please contact our Banfield Estate Agents Office on 01892 653333

if you wish to arrange a viewing appointment for this property or require further information.

01892 653333

The Broadway Crowborough, East Sussex, TN6 1DE | info@banfieldresidential.com | www.banfieldresidential.com

Energy Efficiency Graph

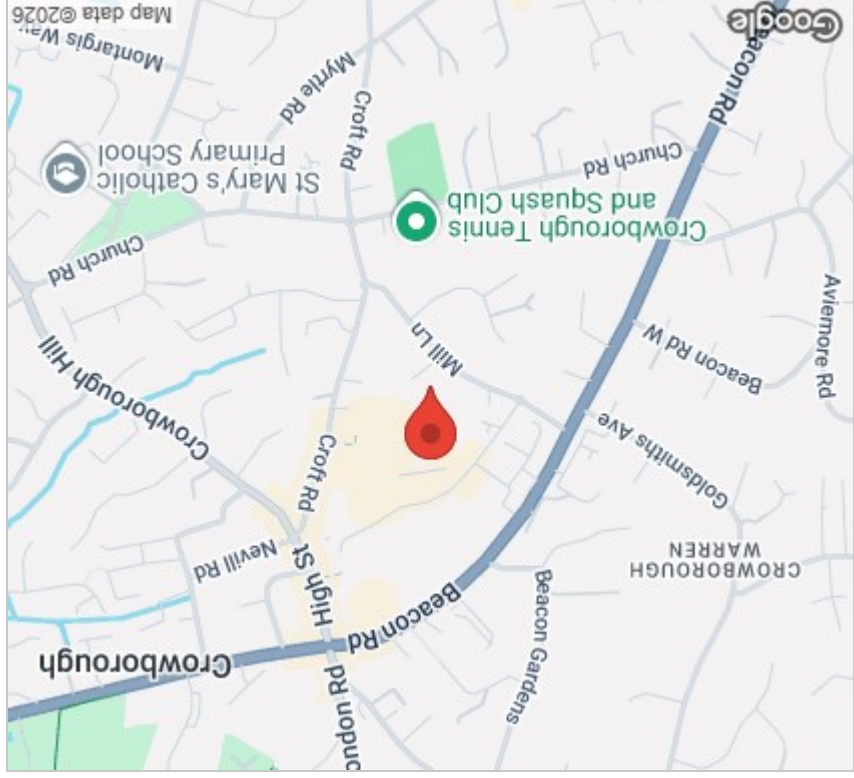
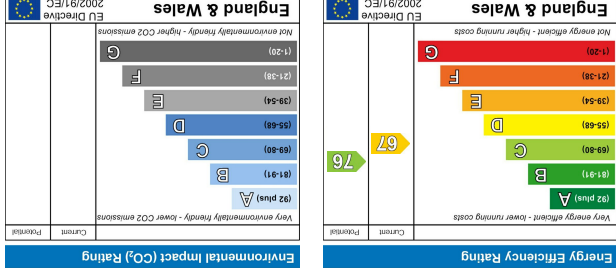

Area Map

We have not tested any services, appliances, equipment or facilities and nothing in these particulars shall be deemed to be a statement that they are in good working order or that the property is in good structural condition or otherwise. These particulars are intended to give a fair description of the property, as a guide to prospective buyers. Accordingly (a) their accuracy is not guaranteed and neither Banfield Residential Sales and Lettings Limited nor the Vendor(s) accept any liability in respect of their contents, (b) they do not constitute an offer or contract of sale, (c) None of these statements contained in these particulars is to be relied upon as a statement or representation of fact, (d) any prospective purchaser should satisfy themselves by inspection or otherwise as to the correctness of any statement or information in these particulars, and (e) the Vendor(s) do not make or give and neither Banfield Residential Sales and Lettings Limited nor any person in their employment has any authority to make or give any representation or warranty whatsoever in relation to this property.