



Block plan showing extent of works
Scale - 1:1250



Block plan showing extent of works
Scale - 1:500

WARNING:- THIS MAY BE A REDUCED SIZE PRINT, CHECK SCALE BELOW

WARNING:- THIS MAY BE A REDUCED SIZE PRINT, CHECK SCALE BELOW

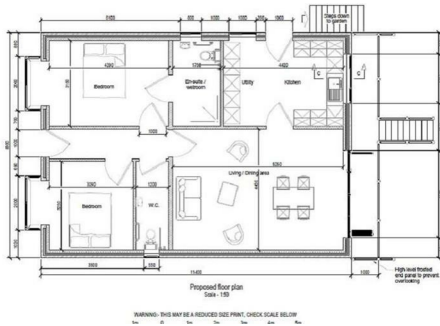

WARNING:- THIS MAY BE A REDUCED SIZE PRINT, CHECK SCALE BELOW

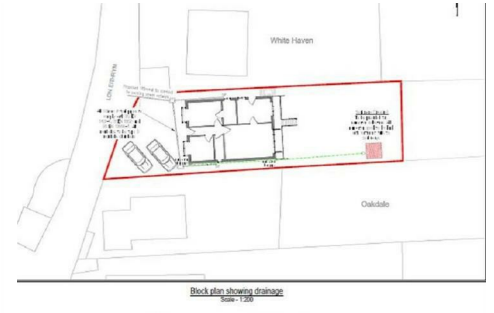

Block plan showing drainage
Scale - 1:500

Land adjacent to Whitehaven Lon Eithrym, Clydach, Swansea, City And County of Asking Price £60,000

Plot of land with detailed planning permission for a detached split level bungalow with rear balcony granted by the City and County of Swansea Council. The property when constructed would have panoramic views over the Swansea Valley. Situated adjacent to Whitehaven on the quiet road of Lon Eithrym the land benefits from being in a semi-rural position close to the centre of Clydach.

Floor Plan

Area Map



Energy Efficiency Graph

These particulars, whilst believed to be accurate are set out as a general outline only for guidance and do not constitute any part of an offer or contract. Intending purchasers should not rely on them as statements of representation of fact, but must satisfy themselves by inspection or otherwise as to their accuracy. No person in this firm's employment has the authority to make or give any representation or warranty in respect of the property.