



21 Bungalow Park, Bradenstoke, SN15 4EP

- 36 x 20 Twin Park Home
- Brand new Exterior Cladding
- Brand New Roof
- Brand New Windows
- Kitchen
- 'L' Shaped Lounge/Diner
- Broken Far Reaching Views
- Shower Room
- Two Bedrooms



21 Bungalow Park, Bradenstoke, SN15 4EP

£119,500

A well presented '36 x 20' two bedroom park home benefiting BRAND NEW UPVC DOUBLE GLAZED WINDOWS, BRAND NEW ROOF & a BRAND NEW FULL EXTERIOR CLADDING with parking centrally situated and originally sited in 1977 on 'Bungalow Park,' an over 50s, pet friendly residential site within the village of Bradenstoke centrally located approximately five miles of Royal Wootton Bassett and Chippenham.

The accommodation itself comprises an entrance hallway, kitchen, a generous 'L' shape living/dining room benefiting two new uPVC double glazed 'box bay' windows looking out over the distant countryside, , a modern shower room and two good size bedrooms each with fitted wardrobes. Low maintenance gardens surround the home with the benefit of additional storage space under the home. Further benefits include gas radiator central heating via a combination boiler and parking on the plot for one vehicle.

Viewing is recommended so call our friendly sales team at Alan Hawkins Property Sales on 01793 840222.

Viewings

Viewing: By appointment through Alan Hawkins Property Sales. Tel: 01793 840222

Council Tax - Wiltshire Council

For information on tax banding and rates, please call Wiltshire Council, Monkton Park. Chippenham. Wiltshire. SN15 1ER. Tel: 0300 456 0109

Virtual Video Tour

A virtual video tour is available on request. For more details email sales@alanhawkins.co.uk or call us on 01793 840222.









Ground Floor

Approx. 65.3 sq. metres (702.4 sq. feet)

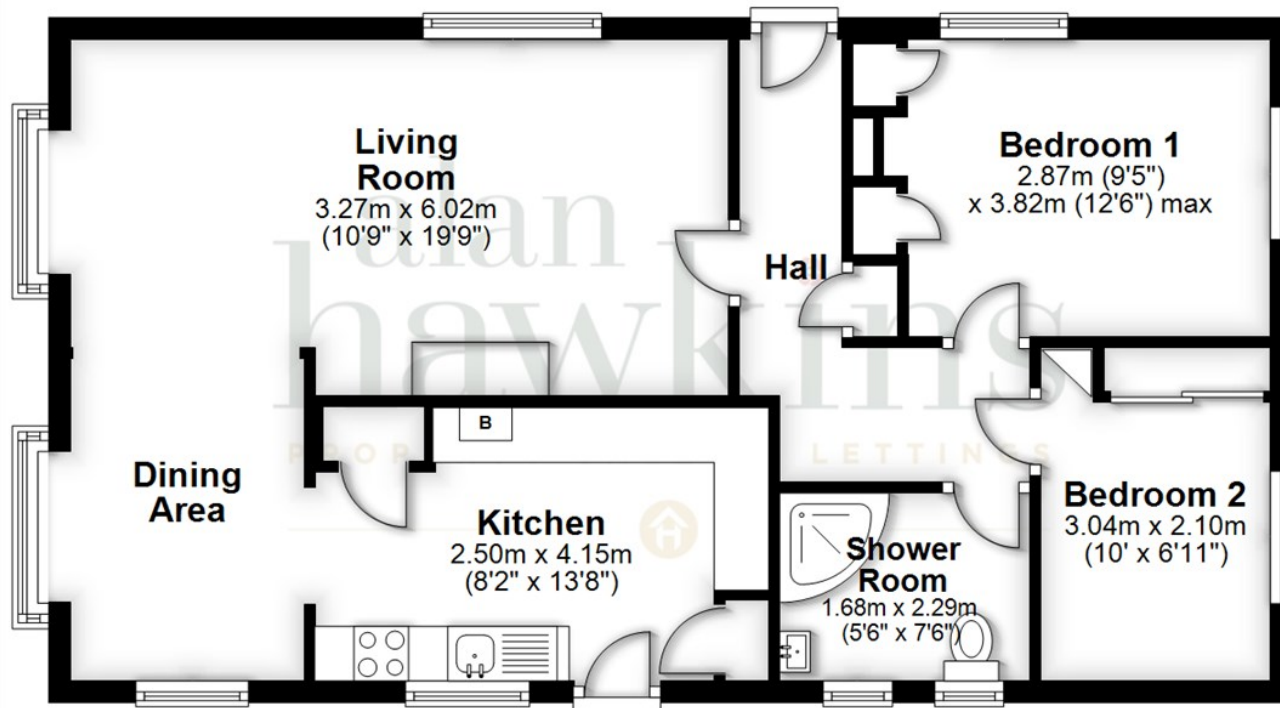

Total area: approx. 65.3 sq. metres (702.4 sq. feet)

All measurements of doors, windows, rooms and any other items are approximate and no responsibility is taken for any error, omissions or mis-statement. This plan is for illustrative purposes only and should be used as such. Not to scale. All Rights Reserved, no unauthorised use, copying or reproduction permitted.
Plan produced using PlanUp.

Disclaimer: These particulars are believed to be correct but their accuracy cannot be guaranteed. They do not form part of the contract and Alan Hawkins Estate Agents are not to be held liable in any way for any mistakes or inaccuracies in these particulars. The agents have not tested any apparatus, equipment, fixtures or services and so cannot verify they are in working order, or fit for their purposes, neither have the agents checked the legal documents to verify the freehold/leasehold status of the property. The buyer is advised to obtain verification from their solicitor/surveyor.

alanhawkins.co.uk



26 High Street, Royal Wootton Bassett, Wiltshire SN4 7AA
Telephone SALES: 01793 840222 or LETTINGS 01793 855222
Email: sales@alanhawkins.co.uk or lettings@alanhawkins.co.uk

