



Church Park, Bradenstoke, SN15 4ER

01793 840 222 | alanhawkins.co.uk

alan
hawkins
PROPERTY SALES & LETTINGS

alan
hawkins
PROPERTY SALES & LETTINGS



- 2 Bedroom Park Home
- Sited in 2000
- Modern En-suite Shower Room
- Modern Bathroom
- Driveway Parking

- 38ft x 20ft
- 'L' Shape Lounge/Diner
- Walk in Wardrobe
- Generous Garage with Workshop/utility Room

alan
hawkins
PROPERTY SALES & LETTINGS

20 Church Park Bradenstoke, SN15 4ER

£157,500

A beautifully maintained Omar Oulton park home, originally sited in 2000, offering comfortable and spacious living with a generous plot. Measuring 38ft x 20ft, the property features two well-proportioned double bedrooms, including a main bedroom with a newly refurbished en-suite shower room and a walk-in wardrobe.

Inside, the home offers an entrance hall leading to a bright and airy dual-aspect 'L'-shaped lounge/dining area. The well-equipped kitchen includes an integrated oven and hob, fridge/freezer, washing machine, and

dishwasher for added convenience. A modern family bathroom completes the accommodation.

Externally, the property benefits from a lengthy garage, which also features a practical workshop/utility space at the rear. Additional highlights include efficient LPG central heating via a combination boiler and uPVC double glazing throughout.

This delightful park home presents a fantastic opportunity for those seeking a well-cared-for residence in a desirable location within this pet friendly residential site for over 50s.



Viewings

By appointment through Alan Hawkins Property Sales. Tel: 01793 840 222

Council Tax: Wiltshire Council

Tax Band A For information on tax banding and rates, please call Wiltshire Council

Tenure

Mobile Homes Act 1983

Management Fee

Pitch Fee: £652.85 per quarter inc. Garage rent (2025)

Heating: LPG Bottles

Water: Mains

Waste: Mains

Electric: Mains (Site)







GROUND FLOOR
715 sq.ft. (66.4 sq.m.) approx.

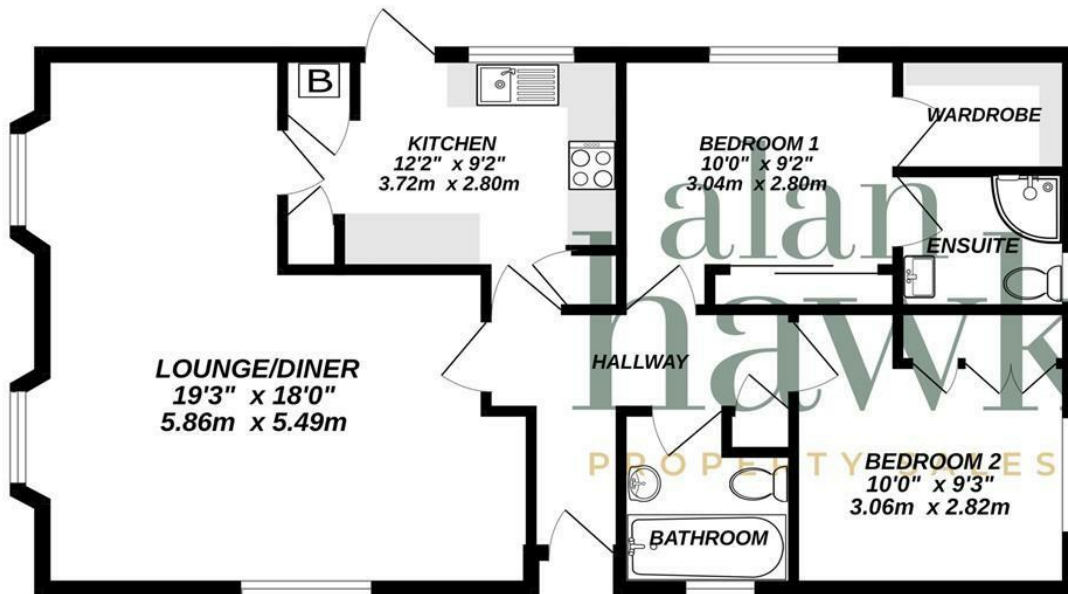

GARAGE
251 sq.ft. (23.3 sq.m.) approx.

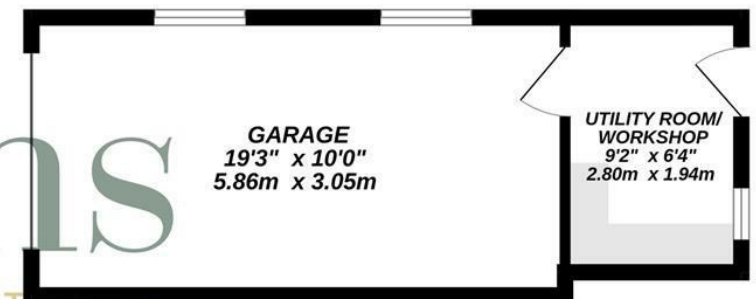

TOTAL FLOOR AREA : 965 sq.ft. (89.7 sq.m.) approx.

Whilst every attempt has been made to ensure the accuracy of the floorplan contained here, measurements of doors, windows, rooms and any other items are approximate and no responsibility is taken for any error, omission or mis-statement. This plan is for illustrative purposes only and should be used as such by any prospective purchaser. The services, systems and appliances shown have not been tested and no guarantee as to their operability or efficiency can be given.

Made with Metropix ©2025

alan hawkins

PROPERTY SALES & LETTINGS

01793 840 222 | alanhawkins.co.uk

Alan Hawkins

26/26a High Street,
Royal Wootton Bassett
Wiltshire, SN4 7AA

Disclaimer: These particulars are believed to be correct but their accuracy cannot be guaranteed. They do not form part of the contract and Alan Hawkins Estate Agents are not to be held liable in any way for any mistakes or inaccuracies in these particulars. The agents have not tested any apparatus,

equipment, fixtures or services and so cannot verify they are in working order, or fit for their purposes, neither have the agents checked the legal documents to verify the freehold/leasehold status of the property. The buyer is advised to obtain verification from their solicitor/surveyor.

