



The Cube West, Birmingham, B1 1PQ

- Available immediately
- 1 bathroom
- 24 hour concierge service
- Mailbox location
- Managed by FleetMilne Property
- 1 bedroom
- Fully furnished
- 20th floor
- 0.6 miles to New Street station

RENT ME
£895 PCM
(+ admin fees)

FleetMilne Property are delighted to present this beautifully designed 1 bedroom apartment in the iconic final phase of The Mailbox development, The Cube. With spectacular views, this fully furnished luxury apartment is located on the 20th level. A floor length glass window offers residents, arguably, the most picturesque view of the city available in a residential property and the spacious living/kitchen area benefits as a result. Natural light is captured from all angles and this creates a stunning environment in which to live. The bedroom is a good size, in-keeping with the rest of the apartment, and the interior decor is a reflection of all of the best things about living in such a modern, iconic apartment.

The Cube is neighbouring the Mailbox, which is host to some of the cities best bars and restaurants. It is also only a short 0.6 miles from the rest of the city centre and New Street station.

Viewings can usually be arranged with 24 hours notice. Tenancies at this property will be fully managed by FleetMilne Property and administration fees will apply.

EPC RATING C

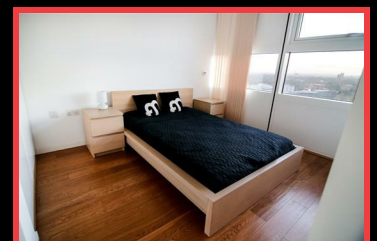

Speak to the lettings team

T: 0121 366 0456

E: property@fleetmilne.co.uk

 **FLEETMILNE
PROPERTY**