Mannock Way

Leighton Buzzard, LU7 4HU

Price £300,000

2 1 1

QUARTERS
YOUR NEXT MOVE

Mannock Way

Leighton Buzzard, LU7 4HU

We are delighted to offer for sale with no upper chain, this immaculate two double bedroom terrace home located on this popular modern development. The property is presented to the market in excellent order with accommodation comprising; Entrance hallway, cloakroom/WC, lounge/dining room, fitted kitchen, two double bedrooms and a bathroom. Additional benefits include double glazing, gas heating, garden and allocated parking for two cars. Viewing is highly recommended.

Location:
Mannock Way is situated in the heart of the ever popular Billington Park development which remains a sought after location for first time buyers and families looking for good schooling, transport links, local parks and shops, whilst remaining close to the historic market town centre. This property benefits from its close proximity to a local play area and walking distance to nearby Astral Park and Astral Lake. It is well situated for access to road transport links, with the nearby by-pass providing easy access to Aylesbury and Milton Keynes, and further afield via the M1 junction 11A. Additionally, the mainline train station provides regular trains to London Euston in as little at 30 minutes. The town also enjoys a close proximity to a number of outstanding country parks and walks, including Tiddenfoot Waterside Park and the picturesque 400 acre Rushmere Country Park.

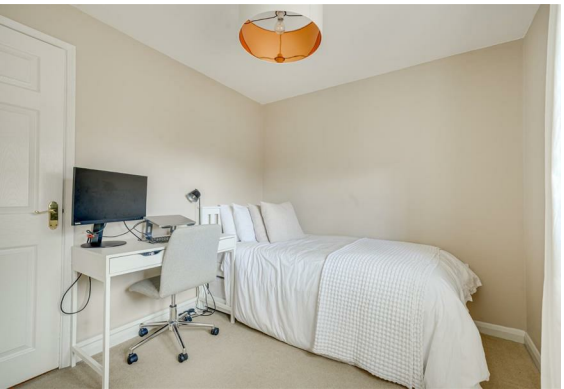

Ground Floor:
Enter into the hallway which provides access to the kitchen, lounge/diner and cloakroom/WC, plus there are stairs leading to the first floor. The kitchen has been fitted with a range of wall and base level units with roll edged work surface over. The lounge/diner is situated at the rear of the property and comfortably accommodates a variety of living room and dining furniture, enjoying views of the rear garden via double glazed doors.

First Floor:
The landing provides access to the loft space, bedrooms and family bathroom. There is a double bedroom to the front, and a double bedroom to the rear. The double bedroom to the rear includes a a built-in wardrobe and both bedrooms provide ample room for an array of bedroom furniture. The bathroom has been fitted with a three piece white suite comprising of a low level WC, wash hand basin and panel bath with shower over. The room is finished nicely with complimentary tiling.

Outside:
To the front of the property is a neat paved pathway extending to the front door. There is also allocated parking for two car. The landscaped rear garden features a paved patio area with the remainder laid mainly to lawn with mature shrubbery to the borders.

Measurements and floor plans are approximate and for guidance only. Any prospective buyer should check all measurements. Floor plan coverings and fitments are for example only and may not represent the true finish of the property. Services at the property have not been tested by the agent and it is advised that any buyer should do the necessary checks before making an offer to purchase. Whether freehold or leasehold this is unverified by the agent and should be verified by the purchasers legal representative. The property details do not form part of any offer or contract and any photos or text do not represent what will be included in an agreed sale.

Floor Plan

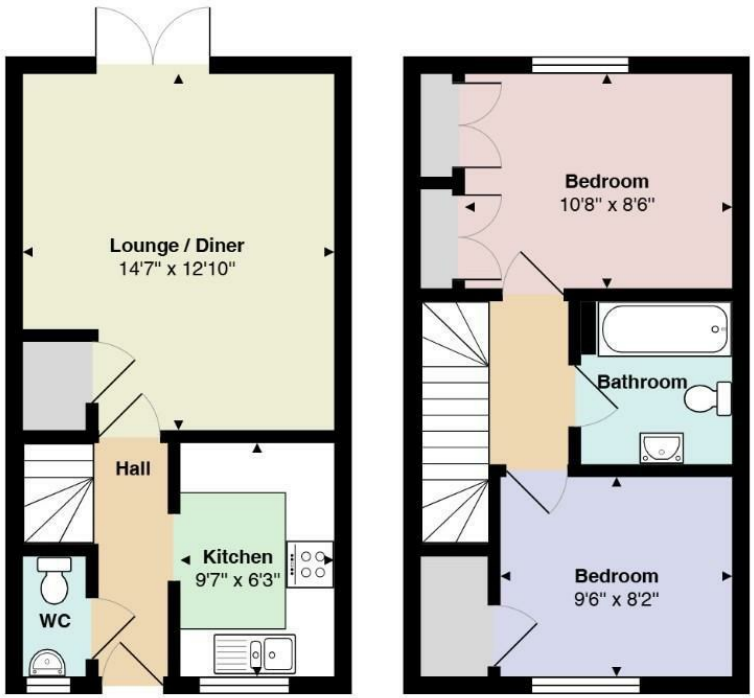

Ground Floor First Floor

Total Area: 627 ft²

All measurements are approximate and for display purposes only

Viewing

Please contact our Quarters Estate Agents Office on 01525 853733 if you wish to arrange a viewing appointment for this property or require further information.

17-21 Ropa Court, Leighton Buzzard, Bedfordshire, LU7 1DU
Tel: 01525 853733 Email: info@quarterslb.co.uk www.quarterslb.co.uk