



53 Eastfield Road, Bristol, BS9 4AE

www.hydes.co.uk



53 Eastfield Road, Bristol, BS9 4AE

A most attractive Grade II listed Georgian Italianate style family home situated in an elevated position above the historic village of Westbury-on-Trym within four miles of the centre of Bristol.



5



3



2



53 Eastfield, Westbury-on-Trym, Bristol BS9 4AE
 Gross Internal Area (Approx.)
 Main House = 265 sq m / 2,852 sq ft
 Vault (approx.) = 35 sq m / 376 sq ft
 Total Area = 299 sq m / 3,228 sq ft

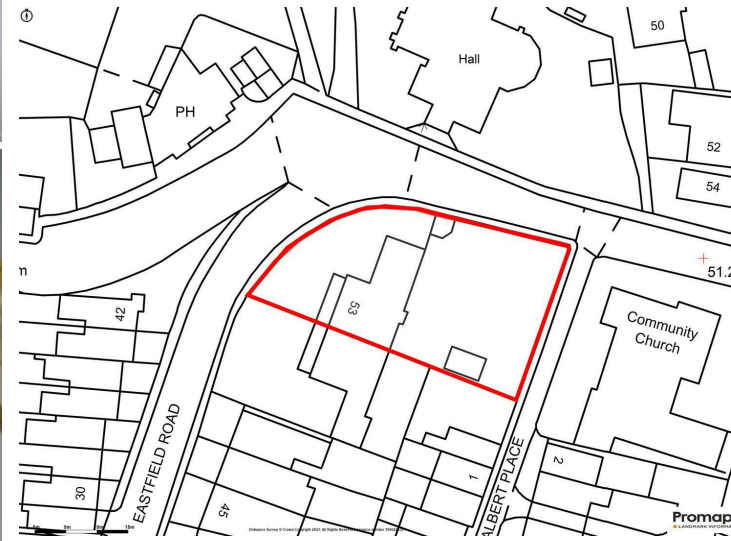
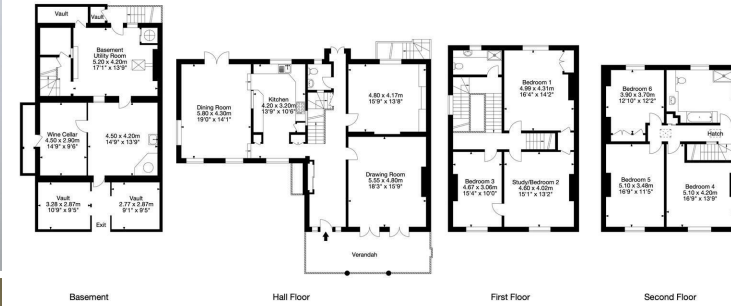



OTHER INFORMATION



28 Princess Victoria Street, Bristol, BS8 4BU

Tel: 0117 973 1516

post@hydes.co.uk | www.hydes.co.uk

IMPORTANT NOTE

Hydes Of Bristol and any joint agents give notice that (i) they have no authority to make or give representations or warranties in relation to the property. These particulars do not form part of any offer or contract and must not be relied upon as statements or representations of fact. (ii) Any areas, distances or measurements are approximate. The text, photographs and plans are for guidance only and are not necessarily comprehensive. It should not be assumed that the property has all the necessary planning, building regulations or other consents and Hydes Of Bristol have not tested any services, equipment or facilities. Purchasers must satisfy themselves by inspection or otherwise. (iii) In accordance with the consumer protection from unfair trading regulations, please note that the working condition of these services, or kitchen appliances has not been checked by the Agents but at the time of taking particulars we were informed that all were in working order. Please also note that current government legislation demands that as selling agents for this property, Hydes Of Bristol require written evidence of the origin/source of finance for funding for any prospective purchaser wishing to purchase this property. This confirmation shall be required prior to the vendor entering into any contract of sale and our instructions from the vendor are to this effect.