



Monks Bench Manor Lane, Bristol, BS8 3RU

[www.hydes.co.uk](http://www.hydes.co.uk)





## Monks Bench Manor Lane, Bristol, BS8 3RU

A luxuriously appointed three bedroom detached residence offering pleasing westerly views and located in a popular and quiet country lane, only moments from Clifton, in the highly sought after village of Abbots Leigh.



3



4



3



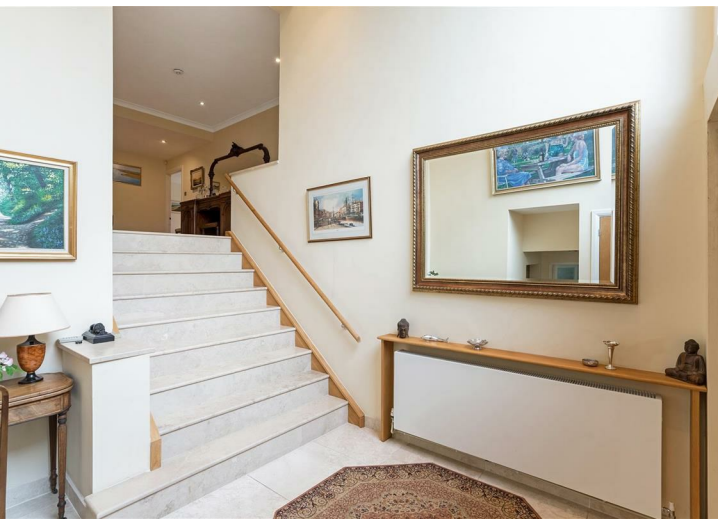

Approximate Floor Area = 275.0 sq m / 2960 sq ft  
 Garage = 49.8 sq m / 536 sq ft  
 Garden Store = 29.5 sq m / 317 sq ft  
 Total = 354.3 sq m / 3813 sq ft



 This floor plan has been drawn in accordance with RICS Property Measurement 2nd edition.  
 All measurements, including the floor area, are approximate and for illustrative purposes only. @fourwalls-group.com #95122





Energy Efficiency Rating		Current	Potential
Very energy efficient - lower running costs			
(92 plus) A			
(81-91) B			
(69-80) C			
(55-68) D			
(39-54) E			
(21-38) F			
(1-20) G			
Not energy efficient - higher running costs			
		46	65
England & Wales		EU Directive 2002/91/EC	

Environmental Impact (CO <sub>2</sub> ) Rating		Current	Potential
Very environmentally friendly - lower CO <sub>2</sub> emissions			
(92 plus) A			
(81-91) B			
(69-80) C			
(55-68) D			
(39-54) E			
(21-38) F			
(1-20) G			
Not environmentally friendly - higher CO <sub>2</sub> emissions			
England & Wales		EU Directive 2002/91/EC	

## OTHER INFORMATION



28 Princess Victoria Street, Bristol, BS8 4BU  
 Tel: 0117 973 1516  
 post@hydes.co.uk | www.hydes.co.uk

## IMPORTANT NOTE

Hydes Of Bristol and any joint agents give notice that (i) they have no authority to make or give representations or warranties in relation to the property. These particulars do not form part of any offer or contract and must not be relied upon as statements or representations of fact. (ii) Any areas, distances or measurements are approximate. The text, photographs and plans are for guidance only and are not necessarily comprehensive. It should not be assumed that the property has all the necessary planning, building regulations or other consents and Hydes Of Bristol have not tested any services, equipment or facilities. Purchasers must satisfy themselves by inspection or otherwise. (iii) In accordance with the consumer protection from unfair trading regulations, please note that the working condition of these services, or kitchen appliances has not been checked by the Agents but at the time of taking particulars we were informed that all were in working order. Please also note that current government legislation demands that as selling agents for this property, Hydes Of Bristol require written evidence of the origin/source of finance for funding for any prospective purchaser wishing to purchase this property. This confirmation shall be required prior to the vendor entering into any contract of sale and our instructions from the vendor are to this effect.