



Warren Cottage Station Road, BS48 1UA

[www.hydes.co.uk](http://www.hydes.co.uk)



## Warren Cottage Station Road, BS48 1UA

OFFERS INVITED BETWEEN £1,275,000 & £1,350,000 - A stunning and spacious (circa 3,368 sq ft) 5 bedroom detached family home offered for sale in superb condition, with a well proportioned landscaped west facing garden, garaging and plenty of off street parking, a beautifully appointed and particularly large/kitchen/living/dining space, excellent eco-credentials (air source heat pump and solar) and good local schooling, all set on a quiet road within the ever popular commuter village of Flax Bourton, only a few miles south of Bristol.



5



3



4



**Warren Cottage,  
Flax Bourton BS48**  
Approx. Gross Internal Area  
3368.02 Sq.Ft - 312.90 Sq.M

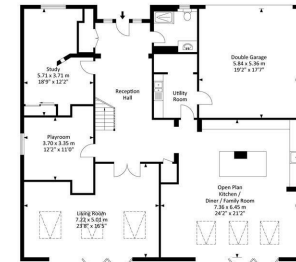

Ground Floor

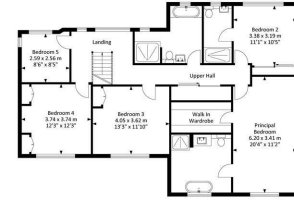

First Floor

For illustrative purposes only. Not to scale.  
Whilst every attempt has been made to ensure accuracy of the floor plan all measurements are approximate and no responsibility is taken for any error, omission or measurement.



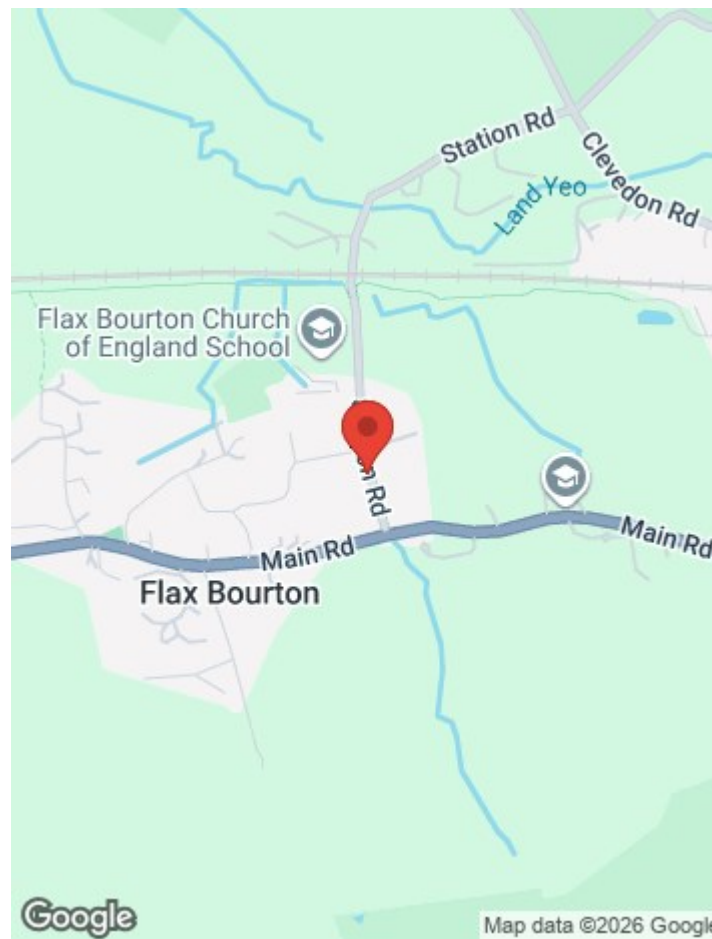
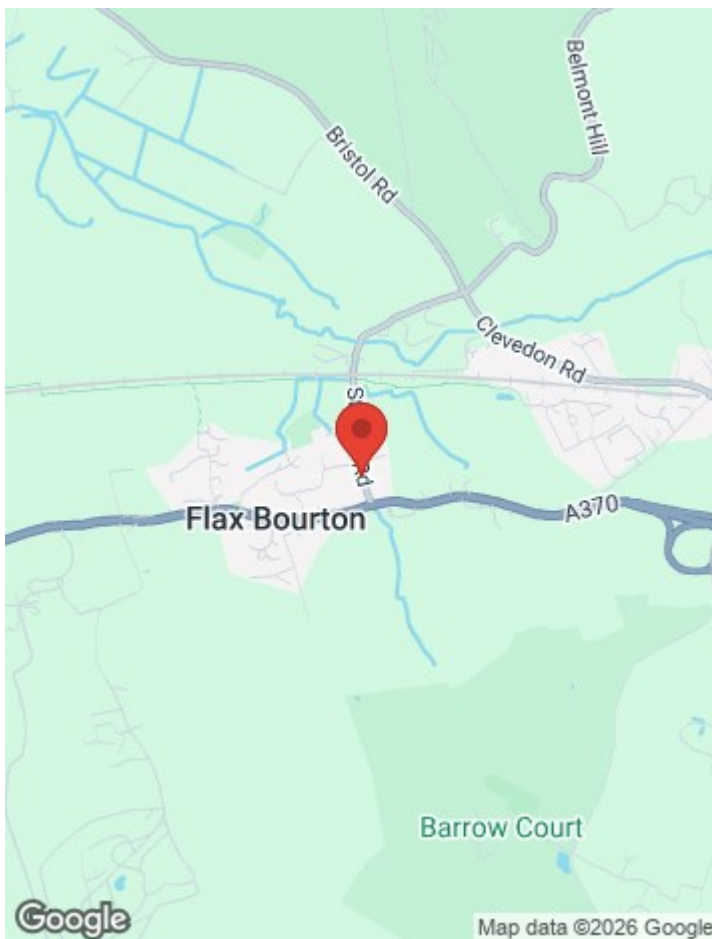

Energy Efficiency Rating		Current	Potential
Very energy efficient - lower running costs			
(92 plus) A			
(81-91) B			
(69-80) C			
(55-68) D			
(39-54) E			
(21-38) F			
(1-20) G			
Not energy efficient - higher running costs			
		76	82
England & Wales		EU Directive 2002/91/EC	

Environmental Impact (CO <sub>2</sub> ) Rating		Current	Potential
Very environmentally friendly - lower CO <sub>2</sub> emissions			
(92 plus) A			
(81-91) B			
(69-80) C			
(55-68) D			
(39-54) E			
(21-38) F			
(1-20) G			
Not environmentally friendly - higher CO <sub>2</sub> emissions			
England & Wales		EU Directive 2002/91/EC	

## OTHER INFORMATION



28 Princess Victoria Street, Bristol, BS8 4BU  
 Tel: 0117 973 1516  
 post@hydes.co.uk | www.hydes.co.uk

## IMPORTANT NOTE

Hydes Of Bristol and any joint agents give notice that (i) they have no authority to make or give representations or warranties in relation to the property. These particulars do not form part of any offer or contract and must not be relied upon as statements or representations of fact. (ii) Any areas, distances or measurements are approximate. The text, photographs and plans are for guidance only and are not necessarily comprehensive. It should not be assumed that the property has all the necessary planning, building regulations or other consents and Hydes Of Bristol have not tested any services, equipment or facilities. Purchasers must satisfy themselves by inspection or otherwise. (iii) In accordance with the consumer protection from unfair trading regulations, please note that the working condition of these services, or kitchen appliances has not been checked by the Agents but at the time of taking particulars we were informed that all were in working order. Please also note that current government legislation demands that as selling agents for this property, Hydes Of Bristol require written evidence of the origin/source of finance for funding for any prospective purchaser wishing to purchase this property. This confirmation shall be required prior to the vendor entering into any contract of sale and our instructions from the vendor are to this effect.