

12 Gloucester Row, Bristol, BS8 4AW

www.hydes.co.uk



12 Gloucester Row, Bristol, BS8 4AW

Amongst the very finest of apartments in Clifton. Converted in 2007, this magnificent and well-proportioned Clifton apartment (approx. 1,550 sq ft) forms the entire first floor of a handsome Grade II listed, landmark building and has the advantage of both a passenger lift and secure car parking. The property has stunning open views across Christchurch Green and Sion Hill towards the world-famous Clifton Suspension Bridge and Avon Gorge.



3



1



2



2 Bridge Corner,
Gloucester Row, Clifton,
Bristol BS8 4AW
Approx. Gross Internal Area
1550 Sq Ft - 144 Sq M

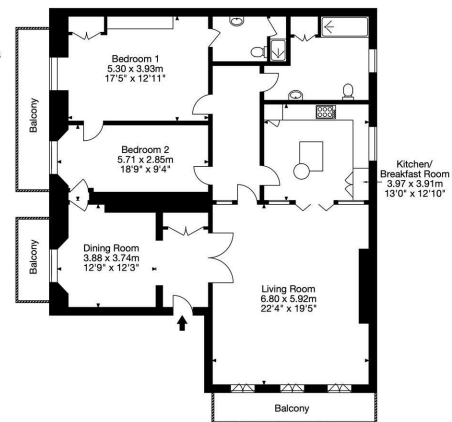

©2011 Purple House Media Ltd. All rights reserved. All measurements are approximate and should not be used as a reference of fact. Plans for information purposes only. Not valid for contracts.

Capture.

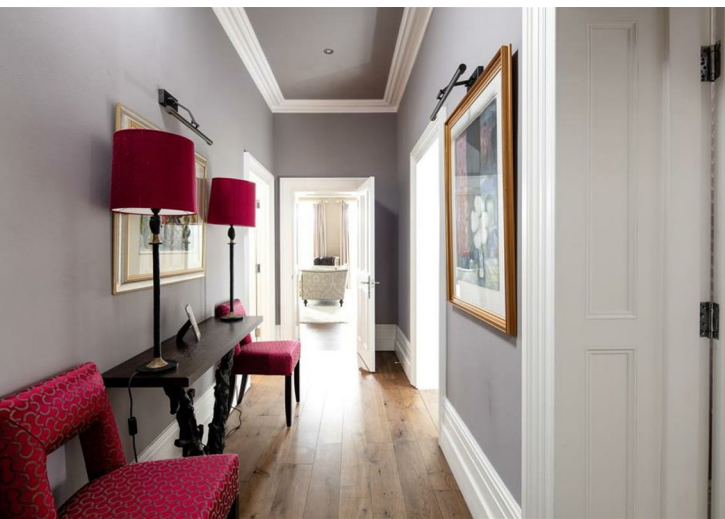
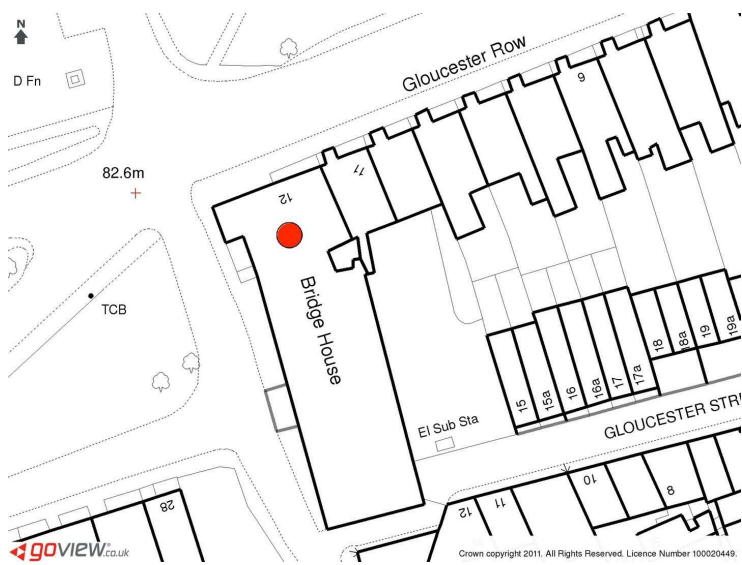



Energy Efficiency Rating		Current	Potential
Very energy efficient - lower running costs			
(92 plus) A			
(81-91) B			
(69-80) C			
(55-68) D			
(39-54) E			
(21-38) F			
(1-20) G			
Not energy efficient - higher running costs			
		76	84
England & Wales		EU Directive 2002/91/EC	

Environmental Impact (CO ₂) Rating		Current	Potential
Very environmentally friendly - lower CO ₂ emissions			
(92 plus) A			
(81-91) B			
(69-80) C			
(55-68) D			
(39-54) E			
(21-38) F			
(1-20) G			
Not environmentally friendly - higher CO ₂ emissions			
England & Wales		EU Directive 2002/91/EC	

OTHER INFORMATION



28 Princess Victoria Street, Bristol, BS8 4BU
 Tel: 0117 973 1516
 post@hydes.co.uk | www.hydes.co.uk

IMPORTANT NOTE

Hydes Of Bristol and any joint agents give notice that (i) they have no authority to make or give representations or warranties in relation to the property. These particulars do not form part of any offer or contract and must not be relied upon as statements or representations of fact. (ii) Any areas, distances or measurements are approximate. The text, photographs and plans are for guidance only and are not necessarily comprehensive. It should not be assumed that the property has all the necessary planning, building regulations or other consents and Hydes Of Bristol have not tested any services, equipment or facilities. Purchasers must satisfy themselves by inspection or otherwise. (iii) In accordance with the consumer protection from unfair trading regulations, please note that the working condition of these services, or kitchen appliances has not been checked by the Agents but at the time of taking particulars we were informed that all were in working order. Please also note that current government legislation demands that as selling agents for this property, Hydes Of Bristol require written evidence of the origin/source of finance for funding for any prospective purchaser wishing to purchase this property. This confirmation shall be required prior to the vendor entering into any contract of sale and our instructions from the vendor are to this effect.