

Brockley Cottage Chelvey Batch, Bristol, Somerset BS48 3AP

[www.hydes.co.uk](http://www.hydes.co.uk)





## Brockley Cottage Chelvey Batch, Bristol, Somerset BS48 3AP

A quintessential large English country cottage in mature grounds of some 2.7 acres offering easy access to central Bristol. Brockley Cottage is an appealing Grade II listed, primarily thatched house together with a single storey stone three bedroom cottage and listed barns with wonderful gardens and grounds that include two paddocks, a secret walled garden and an elephant bath. The property is packed with some wonderful and intricate features including an inglenook fireplace, stain glassed mullion windows and flagged stone flooring to name but only a few.

This truly individual property provides a beautiful family home but will also allow an incoming purchaser some incredible versatility to create guest accommodation, annexing or space for home working perhaps. There is also huge potential to further develop the sizeable barns if the need arose for additional accommodation or studio space for example, subject to any necessary consents that might be required.

Under the current ownership, the property underwent an extensive renovation in 2002 to include a renovation of Garden Cottage and upgrading of a "Smallbone of Devizes" kitchen/Breakfast room. A carefully considered and sympathetically designed two storey extension was added in 2009. In the same year the thatch was expertly renewed and has been carefully maintained since with a comprehensive overhaul taking place in 2021 for peace of mind. Furthermore the heating system was upgraded in 2017 to include a high efficiency boiler and a much enjoyed summer house was lovingly overhauled to facilitate outside entertaining. The interior was also redecorated in 2019.



5



6



4





Brockley Cottage and Garden Cottage,  
 Chewey, Bath,  
 Brockley, Bristol, BS48 3AP  
 Brockley Cottage  
 3504 Sq Ft - 326 Sq M  
 Garden Cottage  
 775 Sq Ft - 72 Sq M  
 The Barns  
 1644 Sq Ft - 153 Sq M  
 Total Area  
 5823 Sq Ft - 551 Sq M

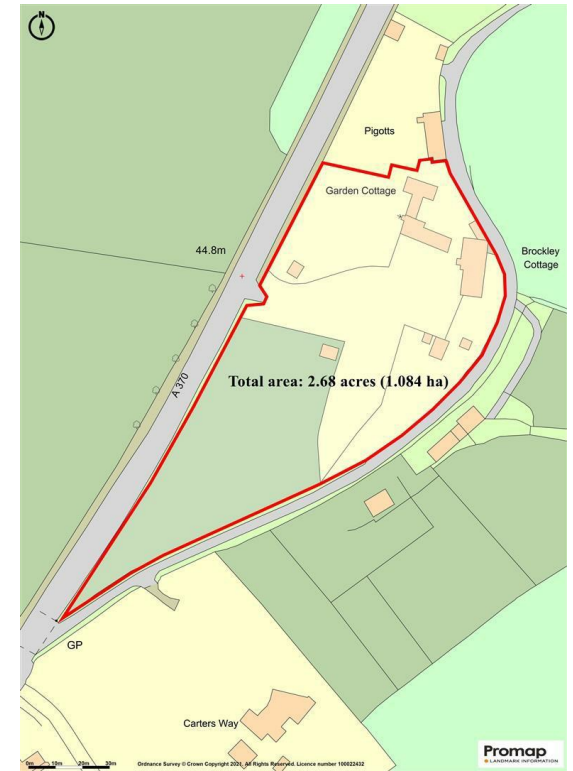
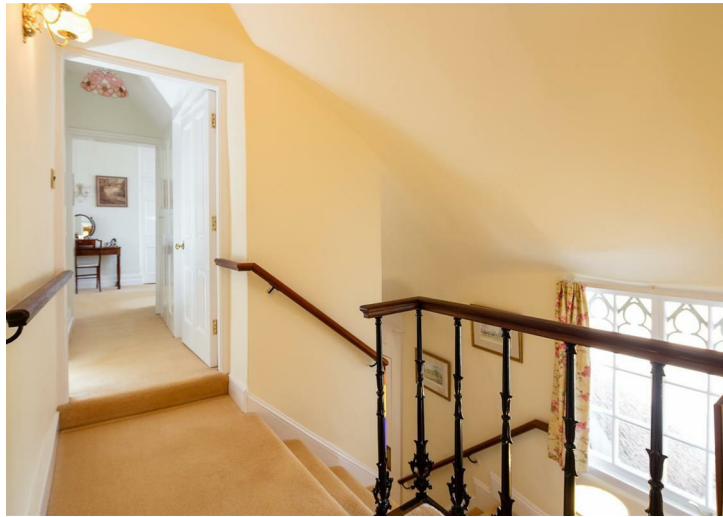
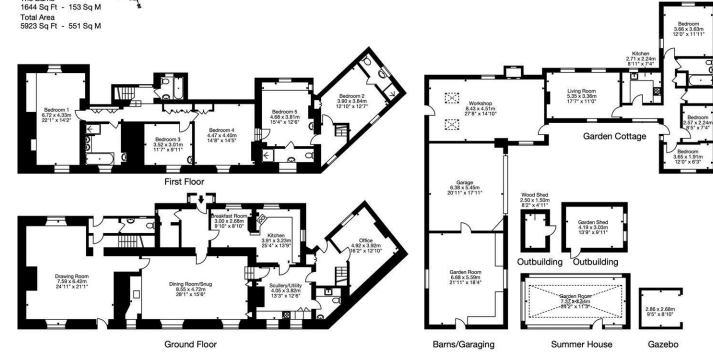



## OTHER INFORMATION



28 Princess Victoria Street, Bristol, BS8 4BU

Tel: 0117 973 1516

post@hydes.co.uk | www.hydes.co.uk

## IMPORTANT NOTE

Hydes Of Bristol and any joint agents give notice that (i) they have no authority to make or give representations or warranties in relation to the property. These particulars do not form part of any offer or contract and must not be relied upon as statements or representations of fact. (ii) Any areas, distances or measurements are approximate. The text, photographs and plans are for guidance only and are not necessarily comprehensive. It should not be assumed that the property has all the necessary planning, building regulations or other consents and Hydes Of Bristol have not tested any services, equipment or facilities. Purchasers must satisfy themselves by inspection or otherwise. (iii) In accordance with the consumer protection from unfair trading regulations, please note that the working condition of these services, or kitchen appliances has not been checked by the Agents but at the time of taking particulars we were informed that all were in working order. Please also note that current government legislation demands that as selling agents for this property, Hydes Of Bristol require written evidence of the origin/source of finance for funding for any prospective purchaser wishing to purchase this property. This confirmation shall be required prior to the vendor entering into any contract of sale and our instructions from the vendor are to this effect.