19 Buchanans Wharf North, Ferry Street, Bristol, BS1 6HN

We are pleased to offer this one bedroomed apartment located on the fourth floor of this converted warehouse overlooking the Floating Harbour. The flat comprises a living/dining room with doors opening to a small balcony, an open plan kitchen with integarated appliances, a spacious double bedroom with free standing wardrobes and a bathroom with a shower over the bath. It is offered on a furnished basis, benefits from an off street parking space and the rental is inclusive of the water/sewerage charges. EPC rating C (78).

£900 PCM* Fees Apply

Ground Floor

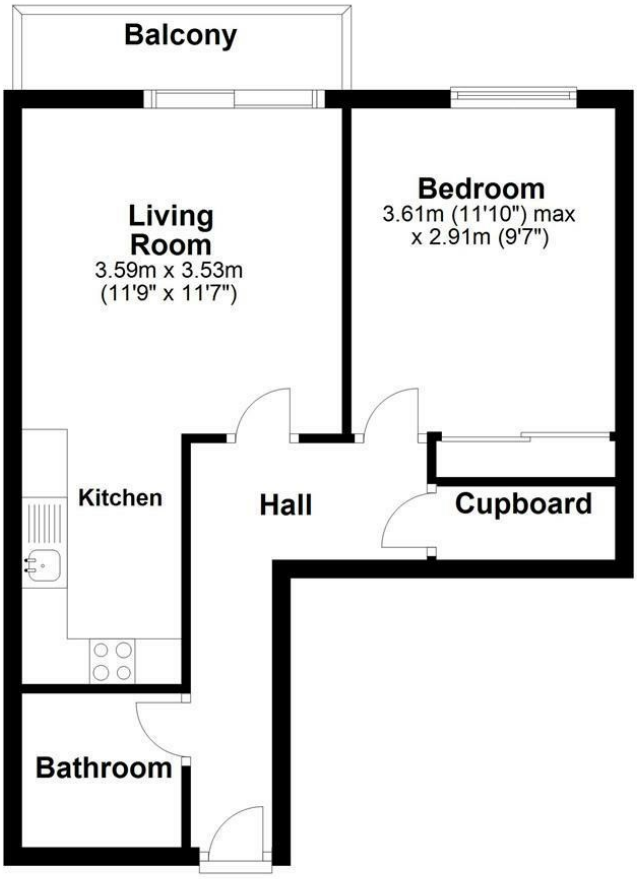

Whilst Hydes of Bristol endeavours to ensure floorplans be as accurate as possible, the measurements of any items within the property (such as windows, doors and walls) are approximate and no responsibility can be taken for any error.
Plan produced using PlanUp.

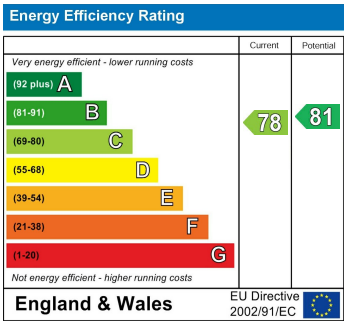

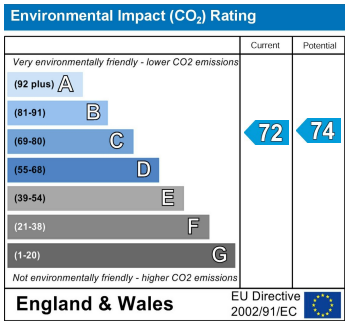

28 Princess Victoria Street, Bristol, BS8 4BU
Tel: 0117 974 4040 lettings@hydes.co.uk www.hydes.co.uk