



119 Somerset Road, Bristol , BS4 2JA

£240,000

- Top Floor Flat
- Light & Airy Sitting Room
- Modern White Bathroom Suite
- Close to Arnos Vale Cemetery
- No Onward Chain
- Two Bedrooms
- Separate Kitchen
- Shared Rear Garden
- Somerset Road
- Energy Rating - D

Conveniently located within a short walk of Wells Road where you will find an abundance of local amenities including Fox and West Deli, Acapella, Southside Bar and Bruhaha Bar serving local craft beers, and on the door step of the beautiful Arnos Vale Cemetery which is a site of culture, history and nature, with 45 acres of green space within the heart of Bristol, and with a choice of great parks on your doorstep providing a great escape from the hustle & bustle of the city. The highly regarded Knowle Pub is a short walk away, a popular community hub for friends & neighbours to get together for a Sunday Lunch or just a quiet drink in the beer garden. The property is also well placed for commuters with Temple Meads Station just a 30 minute walk or 12 minute cycle away, Bristol's scenic harbourside and city centre are also within walking distance.

The property is accessed via a shared entrance hall, the front door leads to a staircase which takes you up to the landing. There is a light & airy sitting room, a modern, separate kitchen a DOUBLE bedroom is located at the front of the property and there is an additional second bedroom, which could also be utilised as a home office. A modern white bathroom suite completes the accommodation. The property also benefits from double glazed windows, gas central heating and access to a shared garden, a great space for those summer barbecues.

Sitting Room 12'3 x 10'5 (3.73m x 3.18m)

Kitchen 9'11 x 9'5 (3.02m x 2.87m)

Bedroom One 12'7 x 9'5 (3.84m x 2.87m)

Bedroom Two 12'3 x 6'8 (3.73m x 2.03m)

Bathroom 8'5 x 6'4 (2.57m x 1.93m)

Tenure - Share of Freehold

Lease Term - 999 years

Years Remaining - 956

Ground Rent - £0

Maintenance Charge - Shared between three flats

Council Tax Band - A





Somerset Road, Knowle, Bristol, BS4

Approximate Area = 643 sq ft / 59.7 sq m
For identification only - Not to scale

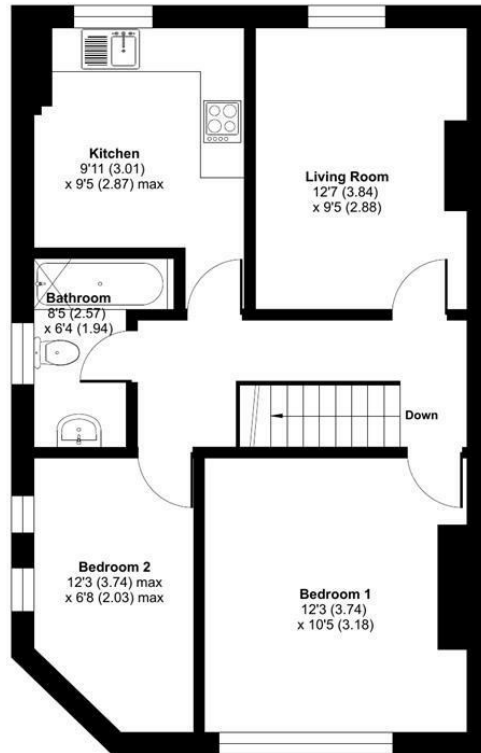

FIRST FLOOR

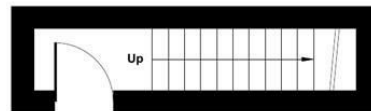

GROUND FLOOR



Floor plan produced in accordance with RICS Property Measurement 2nd Edition, Incorporating International Property Measurement Standards (IPMS2 Residential). Produced for Greenwood's Property Centre. REF: 1418073



GREENWOODS
SALES · LETTINGS · COMMERCIAL

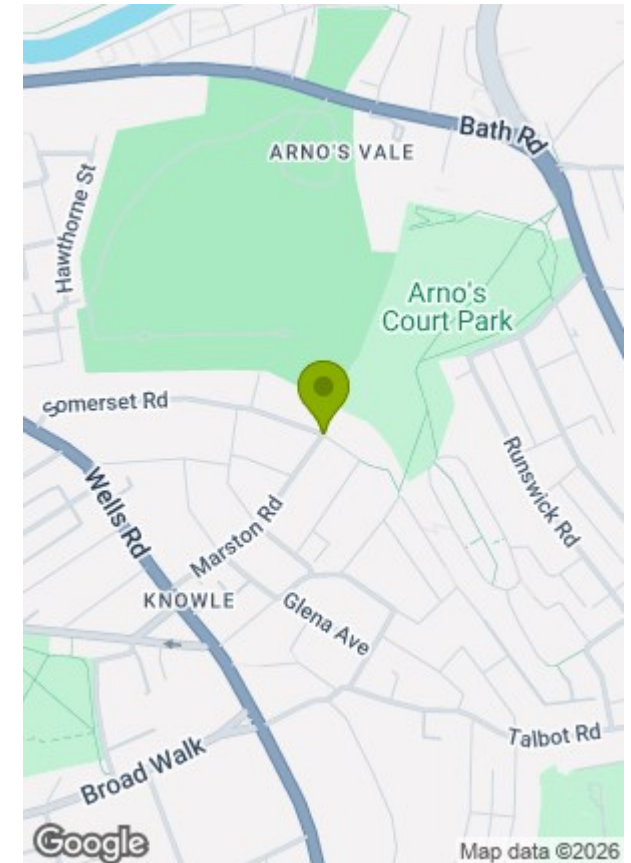

Energy Efficiency Rating

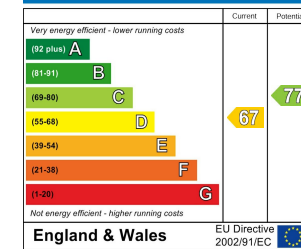

Environmental Impact (CO₂) Rating

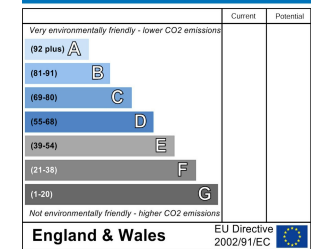

These particulars, whilst believed to be accurate are set out as a general outline only for guidance and do not constitute any part of an offer or contract. Intending purchasers should not rely on them as statements of representation of fact, but must satisfy themselves by inspection or otherwise as to their accuracy. No person in this firm's employment has the authority to make or give any representation or warranty in respect of the property.