



257 St. Johns Lane, Bristol , BS3 5AX

£340,000

- Three Bedroom
- Driveway
- Generous Rear Garden
- Semi Detached
- Complete Onward Chain
- Popular BS3 Location

COMPLETE ONWARD CHAIN Ideally positioned within walking distance of the vibrant North Street and the open green spaces of Victoria Park, this charming three-bedroom semi-detached home offers spacious living accommodation, a generous private rear garden, and the added advantage of off-street parking.

Entrance is permitted via the central hallway which provides access to all ground floor rooms. To your left is the reception room, an ideal spot to relax at the end of the day with a large front window allowing natural light to flood the space throughout the day.

To the rear of the property is the dining room, generous in dimensions and perfectly positioned adjacent to the kitchen, other properties of similar styles have removed this wall (subject to relevant regulation/planning) creating a brilliant social space when hosting friends or family. The kitchen itself benefits from excellent worktop space and storage units with further access to the rear of the property.

Upstairs are three well appointed bedrooms. Bedrooms one and two are both expansive doubles, whilst the third bedroom would make for an excellent nursery, dressing room or home office depending on the needs of the occupier.

Completing the first floor is the family bathroom fitted with a three piece suite and overhead shower.

Externally this property stands out too! A generous drive way and expansive rear garden which has been split into two clear sections. A raised deck area and a lower area mainly laid to lawn. Ideal for a growing family.

This home offers excellent proportions throughout and provides fantastic potential for those looking to put their own stamp on a property within a sought-after Bristol location.

Reception Room 11'5" x 8'2" (3.48 x 2.49)

Living Room 11'5" x 11'1" (3.48 x 3.38)

Kitchen 14'2" x 9'10" (4.34 x 3)

Hallway

Bedroom One 10'5" x 10'11" (3.19 x 3.35)

Bedroom Two 13'1" x 10'9" (3.99 x 3.28)

Bedroom Three 10'9" x 7'6" (3.30 x 2.31)

Bathroom 8'0" x 7'6" (2.44 x 2.29)



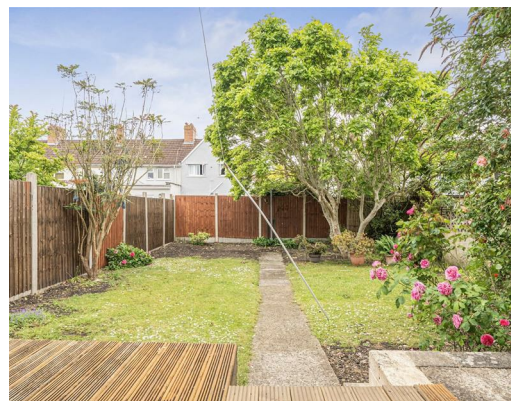

St. Johns Lane, Bristol, BS3

Approximate Area = 968 sq ft / 89.9 sq m

For identification only - Not to scale

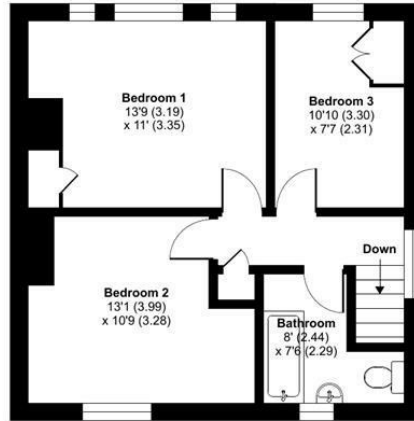

FIRST FLOOR

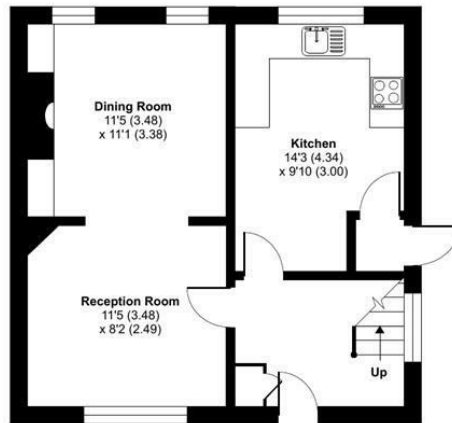

GROUND FLOOR



Floor plan produced in accordance with RICS Property Measurement 2nd Edition, Incorporating International Property Measurement Standards (IPMS2 Residential). Produced for Greenwood's Property Centre. REF: 1465902



GREENWOODS
SALES • LETTINGS • COMMERCIAL

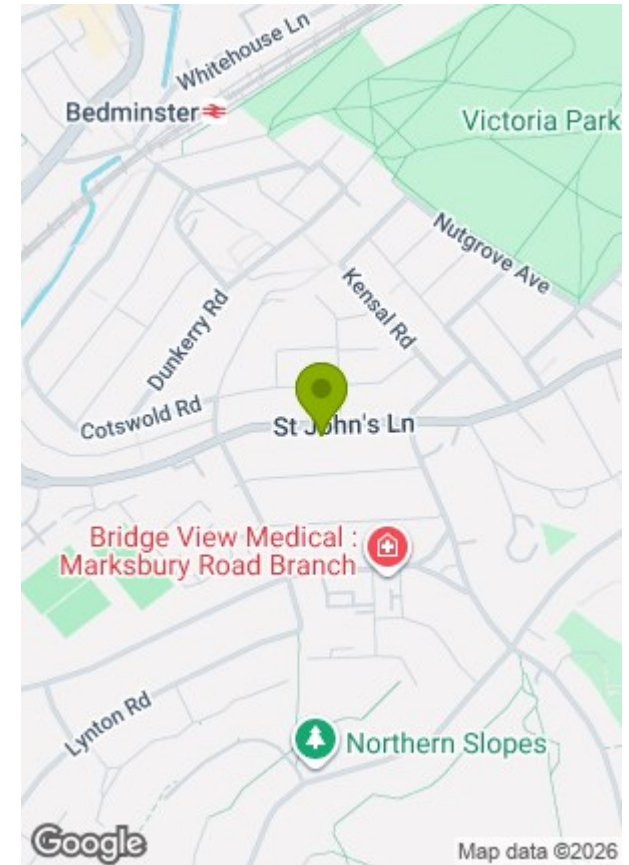

Energy Efficiency Rating

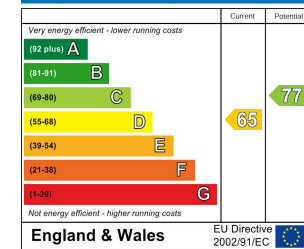

Environmental Impact (CO₂) Rating

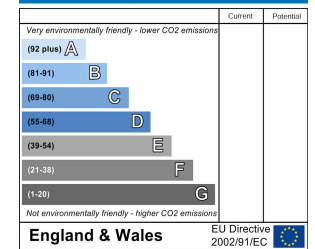

These particulars, whilst believed to be accurate are set out as a general outline only for guidance and do not constitute any part of an offer or contract. Intending purchasers should not rely on them as statements of representation of fact, but must satisfy themselves by inspection or otherwise as to their accuracy. No person in this firm's employment has the authority to make or give any representation or warranty in respect of the property.