



Tibbott Road, Stockwood

£250,000

- **Energy Rating - D**
- **Three Bedrooms**
- **Off Street Parking**

- **Terraced Family Home**
- **Living Room & Kitchen / Diner**
- **No Onward Chain**

Located on Tibbott Road in the heart of Stockwood, this three bedroom terraced family home offers a great opportunity for buyers looking to modernise and add value, all within easy reach of local amenities.

The accommodation is well laid out and includes a living room to the front of the property and a kitchen diner to the rear, providing a practical family space with access to the garden. Upstairs, there are three bedrooms and a first floor bathroom, offering good proportions for a growing family or those needing home working space.

Outside, the enclosed rear garden provides a private area to enjoy, while off street parking to the front adds everyday convenience. The property is offered to the market with no onward chain, making for a straightforward purchase.

In need of updating throughout, this is an ideal project for first time buyers, investors or anyone keen to put their own stamp on a home in a well established and popular residential location close to shops, schools and transport links.

Living Room 13'2" x 11'8" (4.02 x 3.58)

Kitchen / Diner 18'2" x 9'6" (5.54 x 2.90)

Bedroom One 13'8" max x 13'3" max (4.19 max x 4.05 max)

Bedroom Two 13'8" max x 9'2" (4.19 max x 2.80)

Bedroom Three 9'9" x 8'9" (2.99 x 2.67)

Bathroom 7'10" x 5'10" (2.39 x 1.78)

Tenure Status - Freehold

Council Tax - Band B









Tibbott Road, Bristol, BS14

Approximate Area = 908 sq ft / 84.3 sq m

Outbuildings = 48 sq ft / 4.4 sq m

Total = 956 sq ft / 88.7 sq m

For identification only - Not to scale

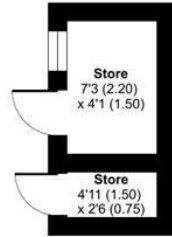

OUTBUILDING 1 / 2

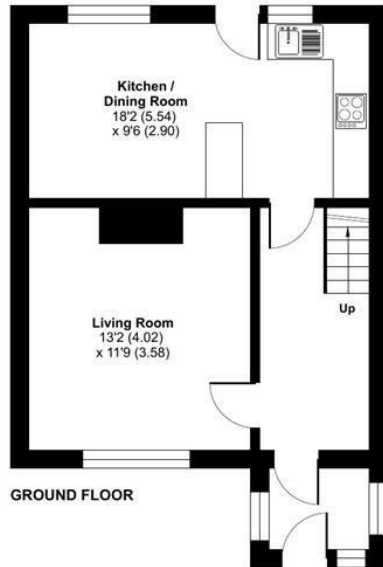

GROUND FLOOR

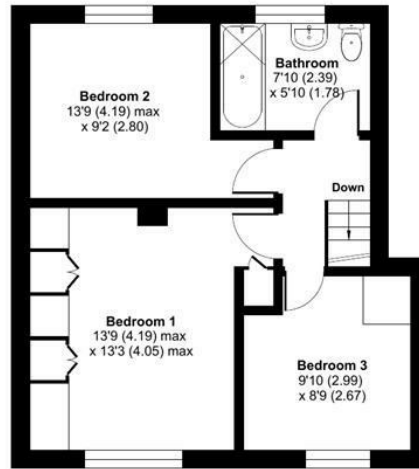

FIRST FLOOR

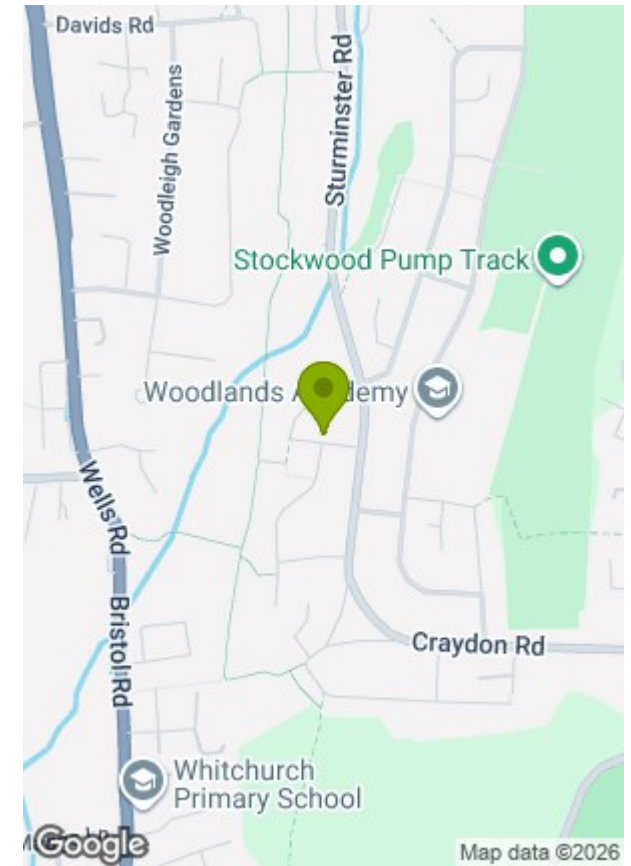

Energy Efficiency Rating

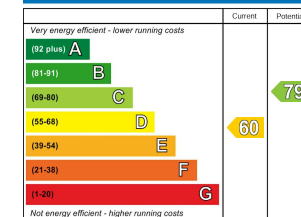

England & Wales EU Directive 2002/91/EC

Environmental Impact (CO₂) Rating

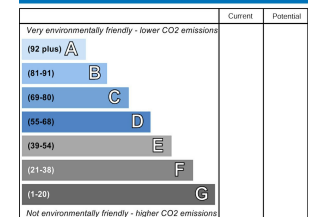

England & Wales EU Directive 2002/91/EC

Floor plan produced in accordance with RICS Property Measurement 2nd Edition, incorporating International Property Measurement Standards (IPMS2 Residential). Produced for Greenwood's Property Centre. REF: 1404990

© richcom 2026. GREENWOODS SALES - LETTINGS - COMMERCIAL

These particulars, whilst believed to be accurate are set out as a general outline only for guidance and do not constitute any part of an offer or contract. Intending purchasers should not rely on them as statements of representation of fact, but must satisfy themselves by inspection or otherwise as to their accuracy. No person in this firm's employment has the authority to make or give any representation or warranty in respect of the property.