GREENWOODS
property centre

SALES
LETTINGS
COMMERCIAL









Cowdray Road, Knowle **£280,000**

- Energy Rating - D
- NO ONWARD CHAIN
- Outbuilding
- Built In Oven & Hob
- Close To Local Amenities
- Three Bedroom Semi-Detached Home
- Dining Room
- West Facing Garden
- Driveway & Carport Providing Covered Off-Street Parking
- Gas Central Heating & UPVC Double Glazing

A well-presented three-bedroom semi-detached home, ideally situated on the popular Cowdray Road and offered to the market with NO ONWARD CHAIN.

The property is ideally located close to a range of local schools, shops and amenities, while the nearby MetroBus provides convenient access across Bristol.

The accommodation comprises an entrance hall leading into the sitting room, with the kitchen/breakfast room located to the rear. The property has been extended to the rear to provide a large dining/family room with French doors to the garden, plus a ground-floor bathroom, providing excellent flexibility for modern family living and entertaining.

Upstairs, there are three well-proportioned bedrooms, along with a modern shower room.

Externally, the property benefits from generous front and rear gardens. The west-facing rear garden is a particularly attractive feature, being mainly laid to decking and stone chippings, creating a low-maintenance outdoor space ideal for relaxing and entertaining. The garden also benefits from two useful outbuildings, with one larger building and a smaller additional building, providing excellent storage and potential for a variety of uses.

Further benefits a driveway and carport providing covered off-street parking, gas central heating and double glazing throughout.

Offered with NO ONWARD CHAIN, this is a fantastic opportunity for first-time buyers, families or anyone looking for a well-located home with generous outdoor space, useful outbuildings and excellent potential for modern living.

Living Room 14'6" max x 13'5" max (4.42 max x 4.10 max)

Kitchen 14'6" x 7'8" (4.42 x 2.34)

Dining Room 16'3" x 12'3" max (4.97 x 3.74 max)

Bedroom One 12'8" max x 9'2" (3.87 max x 2.81)

Bedroom Two 11'0" x 8'0" (3.37 x 2.46)

Bedroom Three 10'3" x 8'9" (3.14 x 2.69)

Shower Room 6'9" x 4'3" (2.08 x 1.32)

Tenure Status - Freehold

Council Tax - Band B








Hotpoint





























GREENWOODS property centre

SALES
LETTINGS
COMMERCIAL

Cowdray Road, Bristol, BS4

Approximate Area = 1024 sq ft / 95.1 sq m
Outbuilding = 129 sq ft / 11.9 sq m
Total = 1153 sq ft / 107 sq m
For identification only - Not to scale

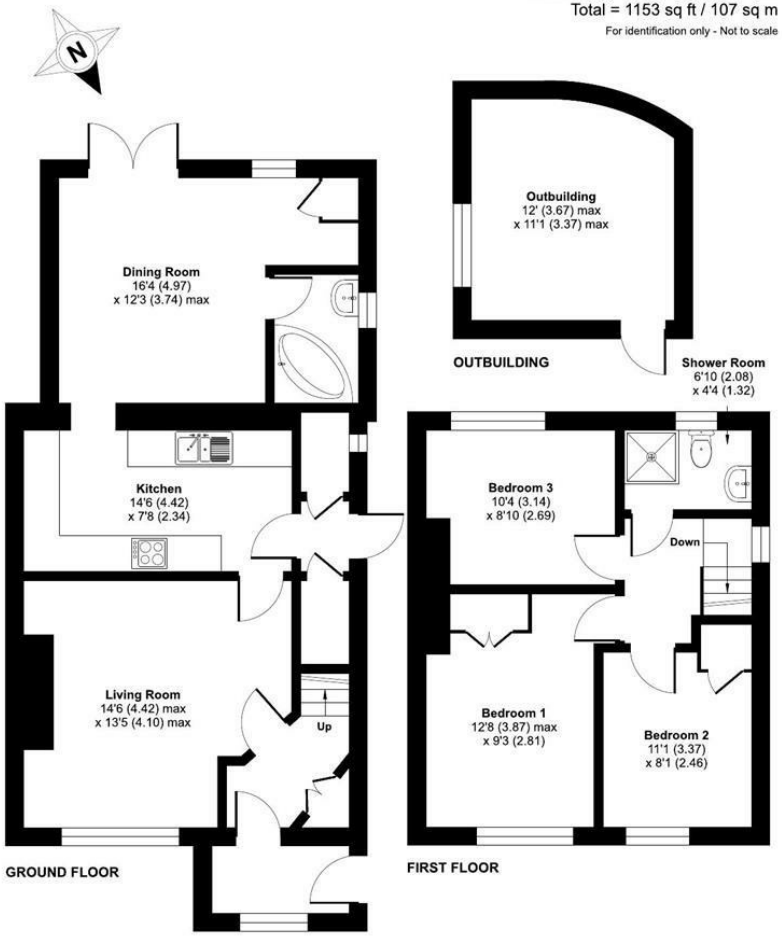

Floor plan produced in accordance with RICS Property Measurement 2nd Edition, Incorporating International Property Measurement Standards (IPMS2 Residential). ©nichecom 2026. Produced for Greenwoods Property Centre. REF: 1520117

GREENWOODS SALES · LETTINGS · COMMERCIAL

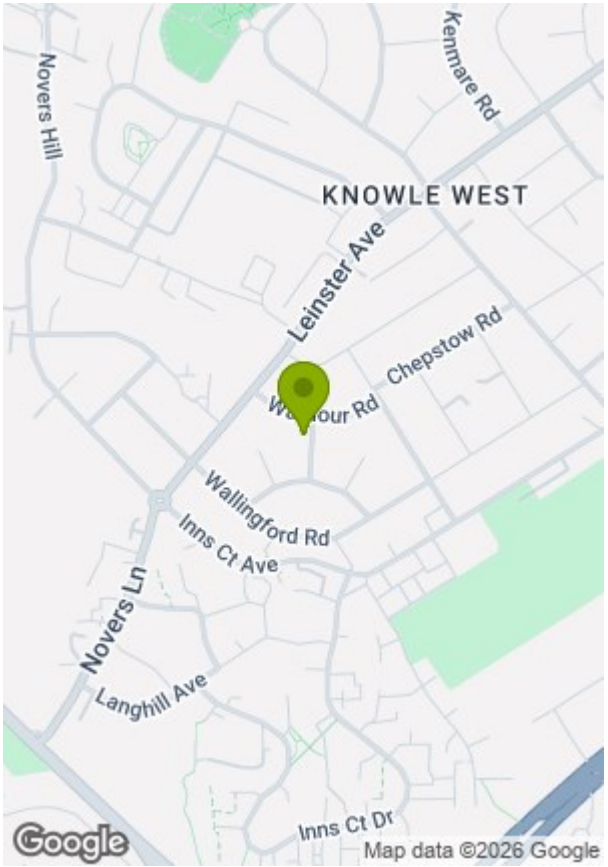

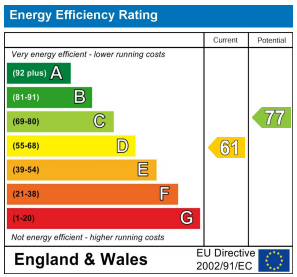

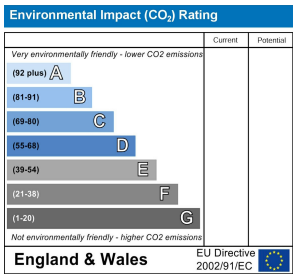

These particulars, whilst believed to be accurate are set out as a general outline only for guidance and do not constitute any part of an offer or contract. Intending purchasers should not rely on them as statements of representation of fact, but must satisfy themselves by inspection or otherwise as to their accuracy. No person in this firms employment has the authority to make or give any representation or warranty in respect of the property.