GREENWOODS property centre

SALES
LETTINGS
COMMERCIAL









Whittock Road, Stockwood **£285,000**

- **Energy Rating - C**
- **Three Bedrooms**
- **Full Width Dining Room**
- **Attractive South Facing Rear Garden**
- **Extended Terraced Family Home**
- **Kitchen Extension**
- **Separate Living Room**
- **Driveway Providing Off Street Parking**

Beautifully presented and thoughtfully extended, this exceptional three-bedroom family home on Whittock Road offers the perfect blend of stylish modern living and everyday practicality. With generous reception space, an impressive kitchen extension and a sunny south-facing garden, it is a home designed to grow with a family and be enjoyed for years to come.

Step inside and you'll immediately appreciate the care and attention that has gone into creating a warm and welcoming home. The separate living room provides a comfortable retreat, ideal for relaxing at the end of the day, while to the rear the property opens into a superb full-width dining room, creating a wonderful space for family meals, entertaining friends or simply enjoying day-to-day life. The adjoining kitchen extension has been thoughtfully designed to maximise both space and natural light, making it the true heart of the home.

Upstairs, there are three well-proportioned bedrooms along with a contemporary family bathroom, beautifully fitted with a modern suite and a shower over the bath.

Outside, the south-facing rear garden is a real highlight. Mainly laid to lawn with an attractive patio seating area, it provides the perfect setting for summer barbecues, children's play or simply relaxing in the sunshine. A useful storage shed offers additional practicality, while shared side access leads conveniently to the front of the property, where a private driveway provides off-street parking.

Perfectly positioned in the ever-popular Stockwood area, the property enjoys easy access to a wide range of local amenities, including shops, cafés, well-regarded schools and regular bus services into Bristol city centre. For those who enjoy the outdoors, the beautiful Stockwood Open Space Nature Reserve is just a short walk away, offering acres of green space, woodland walks and nature trails right on your doorstep.

Combining stylish presentation, generous living space and an excellent location, this is a home that o

Living Room 13'0" x 11'9" (3.97 x 3.59)

Dining Room 17'9" x 9'3" (5.43 x 2.82)

Kitchen 13'2" x 5'3" (4.03 x 1.62)

Bedroom One 13'3" x 10'11" (4.05 x 3.35)

Bedroom Two 13'8" x 9'3" (4.18 x 2.84)

Bedroom Three 9'9" x 8'9" (2.98 x 2.67)

Bathroom 7'11" x 5'10" (2.42 x 1.78)

Shed 9'11" x 4'11" (3.04 x 1.51)

Tenure Status - Freehold

Council Tax - Band B































GREENWOODS property centre

SALES
LETTINGS
COMMERCIAL

Whittock Road, Bristol, BS14

Approximate Area = 956 sq ft / 88.8 sq m
Outbuilding = 49 sq ft / 4.5 sq m
Total = 1005 sq ft / 93.3 sq m
For identification only - Not to scale

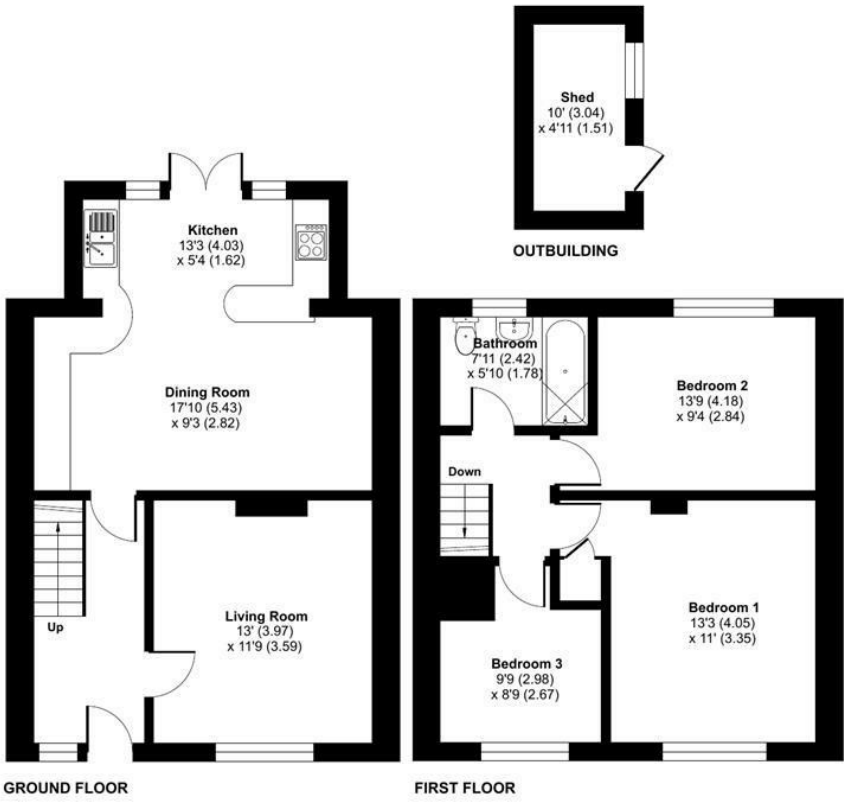

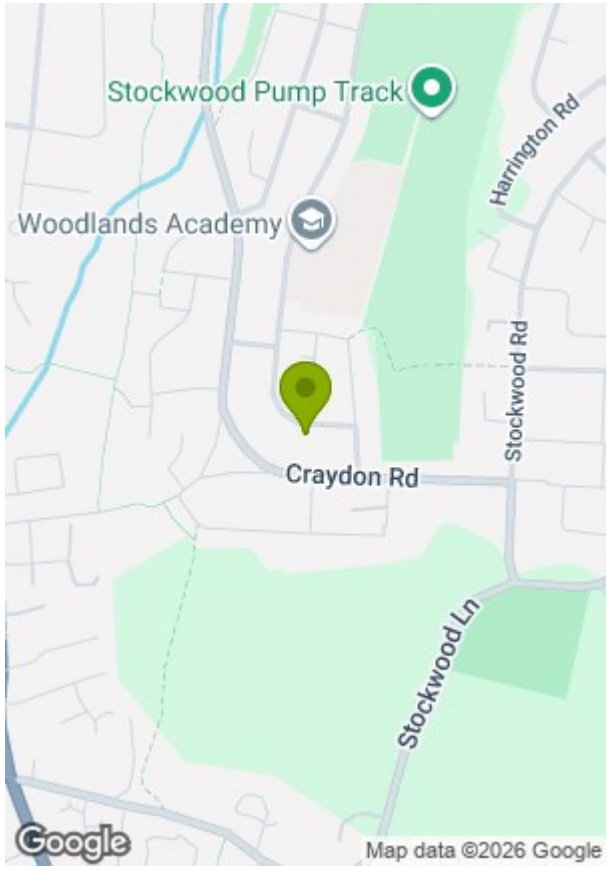

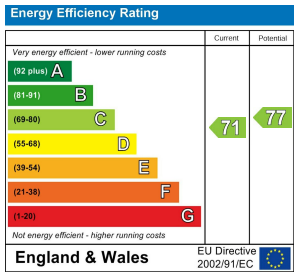

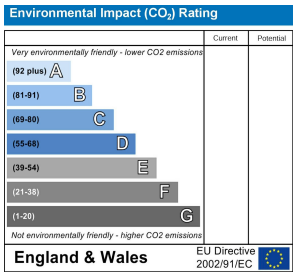

Floor plan produced in accordance with RICS Property Measurement 2nd Edition, Incorporating International Property Measurement Standards (IPMS2 Residential). ©nichecom 2026. Produced for Greenwoods Property Centre. REF: 1494737

GREENWOODS SALES · LETTINGS · COMMERCIAL

These particulars, whilst believed to be accurate are set out as a general outline only for guidance and do not constitute any part of an offer or contract. Intending purchasers should not rely on them as statements of representation of fact, but must satisfy themselves by inspection or otherwise as to their accuracy. No person in this firms employment has the authority to make or give any representation or warranty in respect of the property.