



- Energy Rating - C
- Kitchen / Breakfast Room
- Shower Room
- Garage In Block
- Two Double Bedrooms
- Lounge / Diner
- Stunning Rear Garden
- Refurbished by owner

This two double bedroom bungalow has been transformed by the current owner, offering a contemporary living arrangement inside and out. Profiting from a close proximity to shops and bus route this home is ready for it's next buyer.

Upon entering this property via the porch area, ideal for leaving shoes or coats, you are welcomed into the expansive living space, spanning an impressive 5.5m x 3.8m. This room is currently used as a living room, a perfect place to unwind at the end of the day, however easily large enough to be used as a lounge/diner if required.

To the left is the second bedroom, large enough for a double bed with built-in storage cupboards, a window to the front allows natural light into the space.

The substantial main bedroom is located to the rear of the property benefitting from views of the recently landscaped garden.

A tiled shower room is found off of the hallway, comprising a modern white three piece suite.

To the rear of the property is the kitchen area, large enough to host a dining table and plenty of storage cupboards, sliding doors along the rear wall provide not only as a portal for light but allows access out onto the patio section of the pristine outside space.

Externally this property has been transformed by the current owner, with modern patio tiles, artificial turf and purpose built veranda, providing coverage to the seating area in all weather conditions.

Planters line the border of the garden, hosting an array of plants and shrubs. At rear is a gate providing access to the nearby garage en bloc.

Living Room/Reception Room 18'0" x 12'5" (5.5 x 3.8)

Bedroom One 13'9" x 10'5" (4.2 x 3.2)

Bedroom Two 9'10" x 7'2" (3.0 x 2.2)

Kitchen/Diner 12'5" x 9'2" (3.8 x 2.8)

Shower Room 7'6" x 5'6" (2.3 x 1.7)

Garage En-Bloc

Council Tax Band - C

Tenure - Freehold

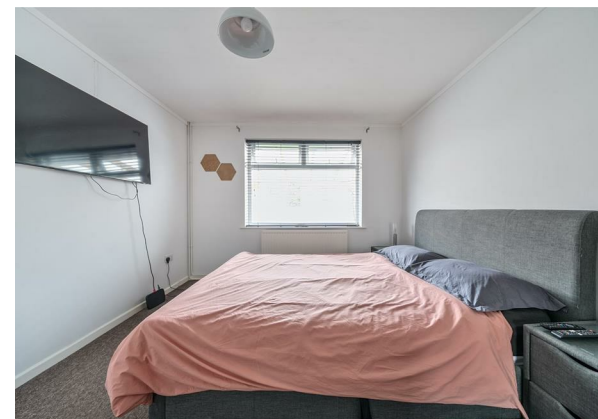

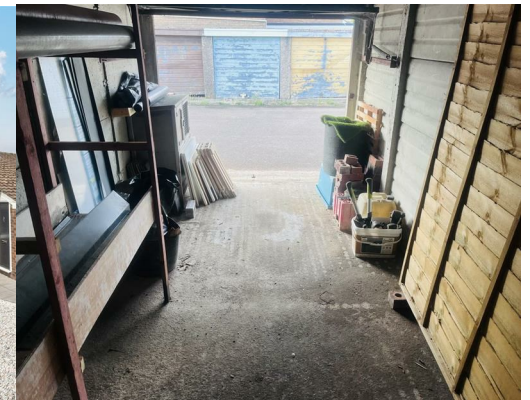

Whitchurch Lane, Whitchurch, Bristol, BS14

Approximate Area = 684 sq ft / 63.5 sq m
For identification only - Not to scale

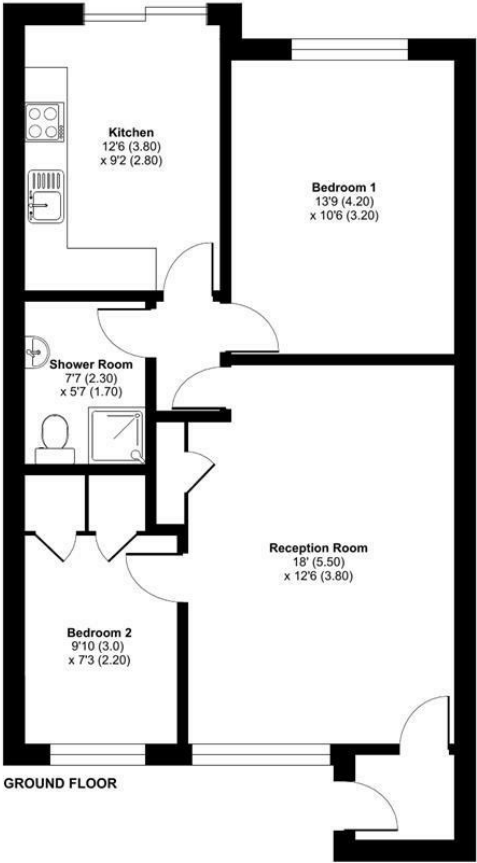

Floor plan produced in accordance with RICS Property Measurement 2nd Edition, Incorporating International Property Measurement Standards (IPMS2 Residential). Produced for Greenwood's Property Centre. REF: 1311929

 **GREENWOODS**
SALES • LETTINGS • COMMERCIAL

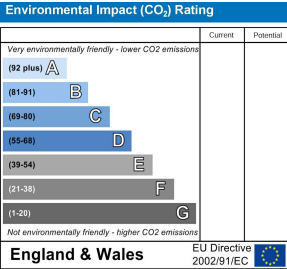
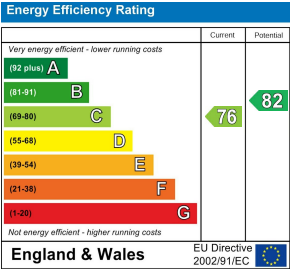

These particulars, whilst believed to be accurate are set out as a general outline only for guidance and do not constitute any part of an offer or contract. Intending purchasers should not rely on them as statements of representation of fact, but must satisfy themselves by inspection or otherwise as to their accuracy. No person in this firms employment has the authority to make or give any representation or warranty in respect of the property.