Hull Gregson Hull



5 Greenhill

Weymouth, DT4 7SS

Price Guide £325,000

2 2 1 B





Set within attractive residents gardens, this elegant first-floor apartment (with lift access), which combines grand proportions with bright, airy interiors. A spacious entrance hallway provides a welcoming first impression, complete with fitted storage and an intercom system for added security.

The elegant sitting room enjoys a south-facing bay window with sea views, creating a light-filled space ideal for relaxing or entertaining. Original character features enhance the room's charm, while a feature fireplace forms a stylish focal point. The heart of this stunning home is a generous open-plan kitchen/dining room, fitted with high-quality appliances including a recently installed oven and hob; along with dishwasher, washing machine, and integrated fridge freezer. A central island and ample dining space make it perfect for informal gatherings and dinner parties.

The principal bedroom is a spacious double with sea views and bespoke storage, complemented by a luxurious en-suite bathroom featuring a recently installed walk-in bath and contemporary fittings. Bedroom two is another well-proportioned double, ideal for guests or family, with fitted wardrobes and direct access to a modern en-suite shower room with walk-in shower.

Set within the magnificent former Royal Naval Hotel, built in 1897, the building showcases striking period architecture and historic character. Residents enjoy a secure communal entrance, well-maintained hallways, private residents gardens, a separate storage area ideal for bicycles and beach equipment, one allocated parking space, and four visitor spaces.

Area Map



Energy Efficiency Graph

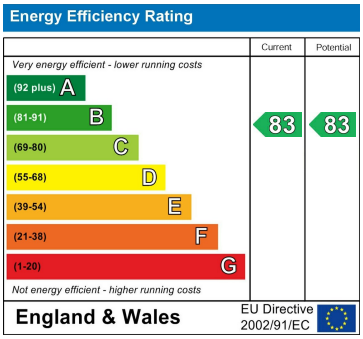

Floor Plans

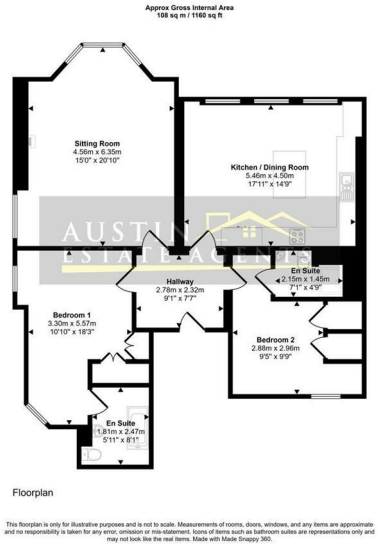

These particulars, whilst believed to be accurate are set out as a general outline only for guidance and do not constitute any part of an offer or contract. Intending purchasers should not rely on them as statements of representation of fact, but must satisfy themselves by inspection or otherwise as to their accuracy. No person in this firms employment has the authority to make or give any representation or warranty in respect of the property.

12 Easton Street, Portland, Dorset DT5 1BT

01305 822 222 www.hgh.co.uk office@hgh.co.uk