

Ist Call

SALES AND LETTINGS



Park Street, Westcliff-On-Sea, SS0 7PD

£1,400 PCM



Available from 12th November 2025 is this two bedroom semi detached family home, the property is presented in excellent decorative order throughout and benefits from a modern fitted kitchen and ground floor bathroom/WC, the property also benefits from an accessible loft space which offers additional storage space, to the exterior of the property there is a well tended and manageable garden. The property is well located and is just a stones throw form the popular Barons Court Primary School, Southend High Street with its array of shops , restaurants and local attractions and Southend Central Train Station with its direct rail links to London Liverpool Street.

Tenants Criteria

- Annual Income Required - £42, 000 per annum.

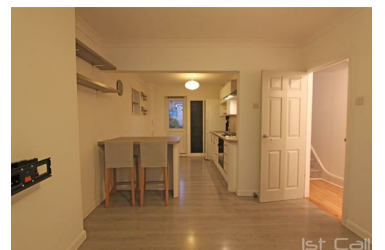

193 Woodgrange Drive, Southend On Sea, Essex, SS1 2SG
Tel: 01702616416 Email: info@1stcallproperty.com <https://www.1stcallproperty.com>