



MAY WHETTER & GROSE

RIVERBANK , LONDON APPRENTICE, PL26 7AR
GUIDE PRICE £365,000



A WELL POSITIONED CHAIN FREE DETACHED HOUSE WITH A NUMBER OF DISABILITY ADAPTIONS (SEE AGENTS NOTE) . THE PROPERTY HAS FOUR DOUBLE BEDROOMS, TWO TO THE GROUND FLOOR AND TWO TO THE FIRST FLOOR. TWO WET ROOMS TOGETHER WITH TWO BATHROOMS, GARAGE AND AMPLE OFF ROAD PARKING. THE PROPERTY OCCUPIES MANAGEABLE GROUNDS AND HAS LP GAS CENTRAL HEATING AND DOUBLE GLAZED THROUGHOUT. AN EARLY VIEWING IS ADVISED TO FULLY APPRECIATE THIS WELL POSITIONED HOME. EPC - E



Location

London Apprentice is situated conveniently for the coastal areas of Mevagissey and Pentewan. Mevagissey is a picturesque working fishing village, steeped in history with many quaint fishermen's cottages set within cobbled streets. Coastal walks can be enjoyed within the area, together with several restaurants. Pentewan is a historic former working harbour and basin, with facilities including the sailing club, beach, café, Post Office, garage, restaurants and pub, with pleasant woodlands walks and cycle path. St Austell town centre is situated a short drive away and offers a wide range of shopping, educational and recreational facilities. There is a mainline railway station and leisure centre together with primary and secondary schools and supermarkets.

Directions

From St Austell head to the Pentewan double roundabout, head down the road along Pentewan Road passing the turning for McDonalds and KFC on the left, heading towards Mevagissey. Follow the road along and pass the entrance for the Cornwall Hotel on the right. Continue along the road for approximately 1.2 miles. As you enter London Apprentice, pass the shop on your right hand side and converted chapel also on the right. After approx 100 yards, Riverbank is located on the right hand side of the road. The front garden is enclosed with green metal fencing, this will help viewers for identification purposes. There is ample parking on the drive for viewers.

Accommodation

All measurements are approximate, show maximum room dimensions and do not allow for clearance due to limited headroom.

Upvc double glazed door with upper and lower obscure glazed panels allows external access into entrance hall.

Entrance Hall

13'3" x 14'0" (max) (4.05 x 4.29 (max))

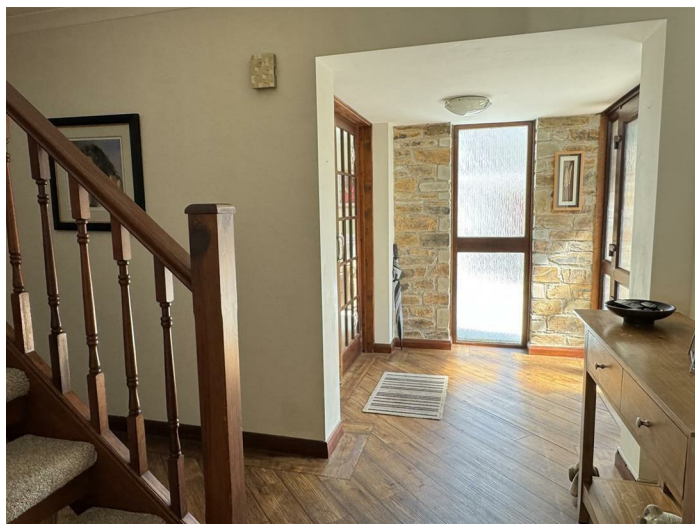

Sealed glazed units to either side of main access door. Further wood frame double glazed window to front elevation with obscure glazing. Double doors through to lounge. Doors through to dining area and ground floor bedroom. Karndean flooring. Carpeted stairs to first floor. Radiator. Part slate stone exposed wall. Door provides access to under stair storage void.

Lounge

16'1" x 12'8" (4.92 x 3.87)



A delightful twin aspect room with wood frame double glazed bay window to front elevation and aluminium frame sliding double glazed patio doors providing access to the front patio. Carpeted flooring. Electric focal fireplace set within decorative surround. Television aerial point. Radiator.



Ground Floor Bedroom

16'3" x 13'3" (4.97 x 4.05)



Upvc double glazed sliding patio doors to front elevation allowing access out onto the front patio. Sliding doors through to wet room. Wood flooring. Radiator. Agents Note: Some of the power points have USB charging points. Fitted four door wardrobe with sliding doors, the two central doors are full length mirrors.

En-Suite Shower/Wet Room

10'11" x 6'4" (3.33 x 1.95)



Opening through to rear bathroom. Twin doors open to provide access to useful in-built storage recess. Ceiling mounted light giving window. Open shower cubicle with low level wall mounted electric shower. Low level flush WC. Agents Note: We are advised that this WC is a chemical WC and is serviced once a year. Non slip wet room flooring. Hand wash basin with central mixer waterfall tap. Fitted mirror. Fitted extractor fan. Door leads through to the bathroom.

Bathroom

10'10" x 10'0" (3.32 x 3.06)



Door through to rear hall. Fitted jacuzzi bath with central mixer tap and fitted shower attachment. Heated towel rail. Ceiling mounted light giving window. Door opens to provide access to a useful in-built storage recess. Wet room flooring. Part wood clad wall mounted electric heater. Fitted extractor fan.

Rear Hall

5'9" x 3'1" (1.77 x 0.95)



Sliding door through to shower/Wet Room 2. Opening through to ground floor bedroom/reception room. Roll top worksurface, kitchen wall units. Continuation of wet room flooring. Power points. This area was previously used as a kitchenette for a live-in carer.

Shower/Wet Room 2

7'6" x 5'9" (2.30 x 1.77)

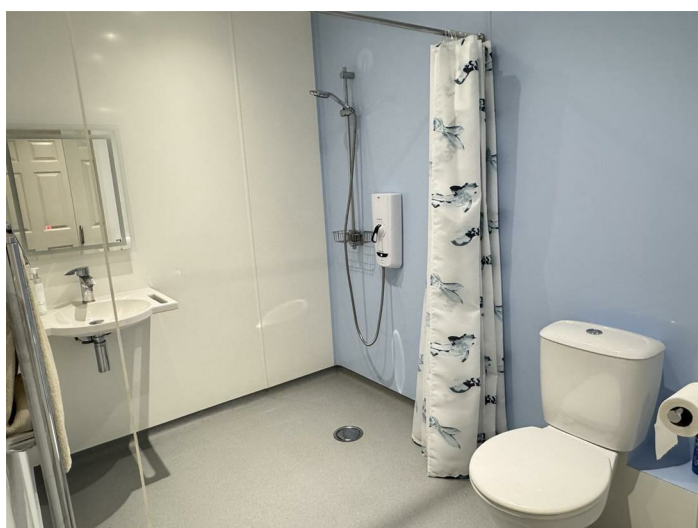

Low level flush WC with dual flush technology, low level wall mounted shower. Hand wash basin with central mixer tap. Wet room flooring. Heated towel rail. Fitted extractor fan. LED mirror. Water resistant cladding.

Ground Floor Bedroom/Reception Room

14'4" x 11'10" - max (4.39 x 3.63 - max)



Upvc double glazed patio doors to side elevation allowing access to the steps leading up to the elevated rear garden. Further Upvc double glazed window to rear elevation with obscure glazing. Carpeted flooring. Wall mounted electric heater. Loft access hatch. Fuse box. Agents Note: Some of the power points in this room have inset USB charging points. Television aerial point. This room would comfortably house a double bed or make an additional reception room if required. This room was previously used as a bedroom for a live-in carer.

Dining Room

14'0" x 9'3" (4.28 x 2.82)



Accessed off the entrance hall. Upvc double glazed sliding patio door to rear elevation. Door through to office. Opening through to kitchen. Wood flooring. Radiator.

Kitchen

13'7" x 7'9" (4.16 x 2.38)



Accessed via an opening off the dining room, a well lit triple aspect room with wood frame double glazed window to front elevation, aluminium frame double glazed window to side elevation and wood frame door to rear elevation with inset obscure glazing featuring stained glass feature flowers. Matching wall and base kitchen units, square edge work surfaces incorporating breakfast bar. The kitchen benefits from integral fridge and freezer, slimline dishwasher. Fitted electric oven and four ring hob above and fitted extractor over. Tiled walls to water sensitive areas. Composite one and half bowl sink with matching draining board and central mixer tap. Space for washing machine. The kitchen benefits from intelligent storage. Tile effect vinyl flooring to the kitchen area.



Office

14'2" x 6'9" - max (4.33 x 2.08 - max)



Wood frame door with multi obscure glazed panels to side elevation provides additional external access and further wood frame double glazed window to side elevation. Continuation of wood flooring. To the rear and right hand side of the rear elevation are fitted work tops, roll top work surface. BT OpeanReach telephone point. Wall mounted electric heater. Twin doors open to provide access to wall mounted storage area. Agents Note: Some of the power points in this room have inset USB charging points.

Landing

17'9" x 6'6" (5.42 x 1.99)



A well lit landing with three wood frame double glazed windows to front elevation with delightful views over countryside to the front of the property on the opposite side of the road. Doors through to both first floor double bedrooms and family bathroom. Twin doors provide access to the airing cupboard housing the hot water tank with further Worcester LP Gas Central Heating Boiler. Radiator. Door to eaves storage recess.

Bedroom

13'4" x 9'3" (4.08 x 2.84)



Wood frame double glazed window to rear elevation overlooking the tiered rear garden. Twin doors open to provide access to in-built wardrobe. Carpeted flooring. Radiator. Ceramic hand wash basin with tiled splashback. Television aerial point.

Family Bathroom

9'5" x 6'6" (2.89 x 1.99)



Wood frame double glazed window to front elevation with obscure glazing. Matching three piece white bathroom suite comprising low level flush WC, enclosed bath with wall mounted electric shower over, ceramic classic style modern hand wash basin. Tile effect vinyl flooring. Radiator. Tiled walls to water sensitive areas. Loft access hatch. Textured ceiling.

Bedroom

11'6" x 9'3" (3.51 x 2.84)



Wood frame double glazed window to rear elevation, Twin doors allow access to in-built wardrobe, Radiator and carpeted flooring.

Outside

To the front, a brick drive provides off road parking for numerous vehicles. To the left hand side is the garage.

Garage

16'6" x 13'5" (5.03 x 4.10)



Electric garage door to front and side elevations. The garage benefits from the addition of light and power, with an open storage recess to the rear and eaves storage.



To the side of the garage an iron gate opens to provide access to a front enclosed patio area, laid to granite paving. An elevated granite paved patio flows off the lounge area and catches a great deal of sun. To the rear of the garage a wooden gate opens to provide access to the LP Gas Bottles which runs the central heating for the property. Access can be made via the right hand gate or as previously mentioned left hand gate with a walkway around both sides and to the rear of the property.

The manageable plot has been well stocked with an array of evergreen planting and shrubbery with wood fencing to the left elevation and low level block wall to the right providing clear identification of the boundaries.

The paved hardstanding walkway flows across the entire property, to the rear on the left hand side wooden steps lead up to an elevated area, further steps then lead up to additional access at the top of the rear garden. There is an outdoor tap to the rear of the property.



Council Tax Band - D

Broadband and Mobile Coverage

Please visit Ofcom broadband and mobile coverage checker to check mobile and broadband coverage.

Services

None of the services, systems or appliances at the property have been tested by the Agents.

Viewings

Strictly by appointment with the Sole Agents: May Whetter & Grose, Bayview House, St Austell Enterprise Park, Treverbyn Road, Carclaze, PL25 4EJ

Tel: 01726 73501 Email: sales@maywhetter.co.uk

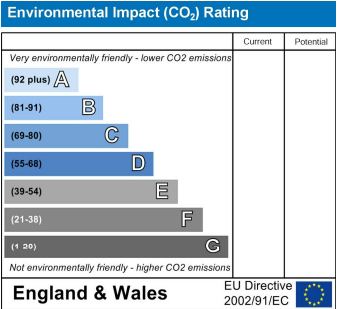
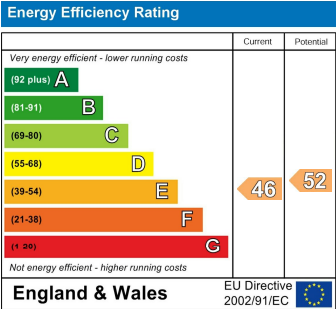



GROUND FLOOR



1ST FLOOR

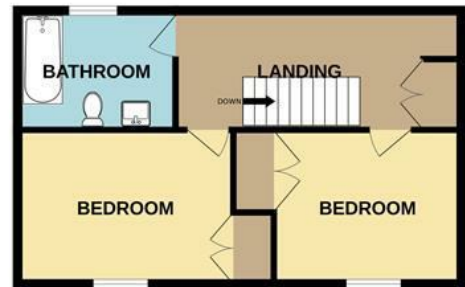

Whilst every attempt has been made to ensure the accuracy of the floorplan contained here, measurements of doors, windows, rooms and any other items are approximate and no responsibility is taken for any error, omission or mis-statement. This plan is for illustrative purposes only and should be used as such by any prospective purchaser. The services, systems and appliances shown have not been tested and no guarantee as to their operability or efficiency can be given.
Made with Metropix ©2025

Important Notice MISREPRESENTATION ACT 1989 and PROPERTY MISDESCRIPTIONS ACT 1991

Messrs. May, Whetter & Grose for themselves and for vendors and lessors of this property whose agents they are give notice that: (i) the particulars are set out as a general outline for the guidance of intended purchasers or lessees, and do not constitute, nor constitute part of, an offer or contract; ii) all descriptions, dimensions, reference to condition and necessary permissions for use and occupation, and other details are given without responsibility and any intending purchasers or tenants should not rely on them as statements or presentations of fact but must satisfy themselves by inspection or otherwise as to the correctness of each of them. (iii) no person in the employment of Messrs. May, Whetter & Grose has any authority to make or give any representation or warranty whatever in relation to the property.

