



MAY WHETTER & GROSE

LAND LYING SOUTH OF WATER LANE,

GOLANT, PL23 1LG

GUIDE PRICE £40,000

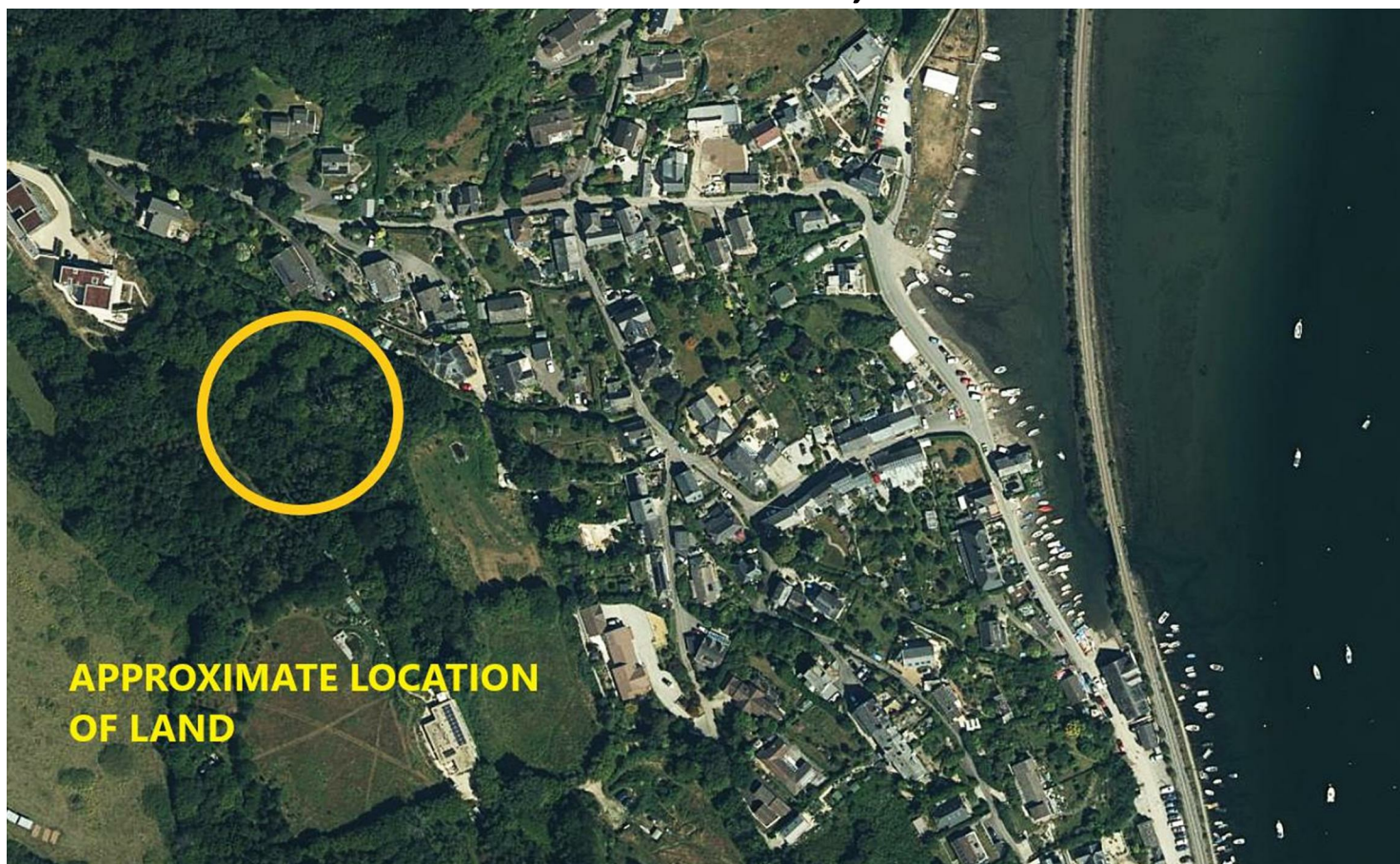

**AN OPPORTUNITY TO PURCHASE A PLOT OF AMENITY WOODLAND IN THE PRETTY
WATERSIDE VILLAGE OF GOLANT. APPROXIMATELY 0.342 ACRES.**





Land Lying South Of Water Lane, Golant, PL23 1LG

LOCATION

The quiet waterside village of Golant is situated on the western side of the Fowey River and is a popular place to live with kayaking, Golant Rowing Club, village pub and waterfront location. There is a public slipway for launching plus boat mooring, subject to availability and permission.

Par is 3 miles by road and has excellent transport links with a railway station on the London Paddington to Penzance line. It also provides shops, a post office, convenience stores, doctors' surgery and Par Beach, and an all year round dog friendly, sandy bay. Fowey, a well-known and desirable place to visit, is 2.5 miles away, providing Primary and Secondary schools, the Royal Fowey Yacht Club, excellent pubs, boutique hotels and award-winning restaurants overlooking the river out to sea.

A bridleway which connects between Water Lane and School Hill gradually peters out into a footpath. The land is access via a galvanised field gate to the left of the path.

DETAILS

The land comprises of a single block of amenity woodland which is enclosed by hedgerows and contains a large quantity of mature, deciduous trees with a thick undergrowth of bramble and mature shrubs. The land is undulating and sloping with a north-easterly aspect.

There is no vehicular access to the land and no connected services.

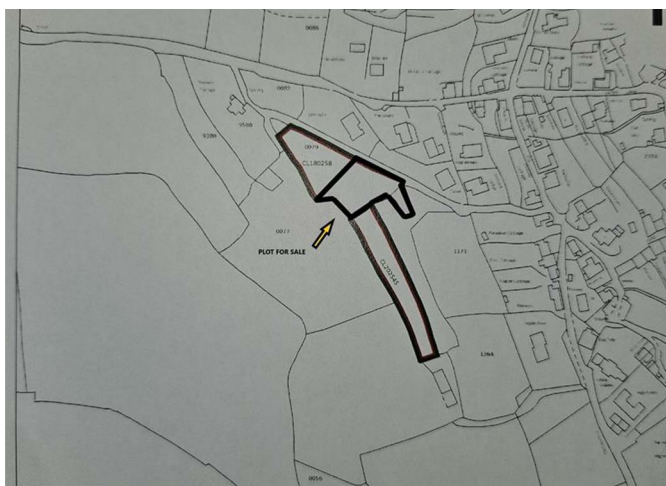

Important Notice MISREPRESENTATION ACT 1989 and PROPERTY MISDESCRIPTIONS ACT 1991

Messrs. May, Whetter & Grose for themselves and for vendors and lessors of this property whose agents they are give notice that: (i) the particulars are set out as a general outline for the guidance of intended purchasers or lessees, and do not constitute, nor constitute part of, an offer or contract; ii) all descriptions, dimensions, reference to condition and necessary permissions for use and occupation, and other details are given without responsibility and any intending purchasers or tenants should not rely on them as statements or presentations of fact but must satisfy themselves by inspection or otherwise as to the correctness of each of them. (iii) no person in the employment of Messrs. May, Whetter & Grose has any authority to make or give any representation or warranty whatever in relation to the property.

