REYLAND JOHNSON RJ
ESTATE AGENTS - SALES & LETTINGS

Redstart Drive, Gilden Park, Old Harlow, CM17 0SL

£1,400 Per Month

2 1 1 B

Redstart Drive, Gilden Park, Old Harlow, CM17 0SL

An immaculate two bedroom, top floor apartment available NOW on a FURNISHED basis. Situated in the popular 'Gilden Park' development which is on the outskirts of Old Harlow and within easy reach of the new junction 7a of the M11. The property has an entrance hall, open plan reception room with has space for living, dinning and kitchen areas as well as access to the balcony, there is also two double bedrooms and a modern bathroom. Other benefits include a secure door entry system, communal entrance and allocated tandem parking.

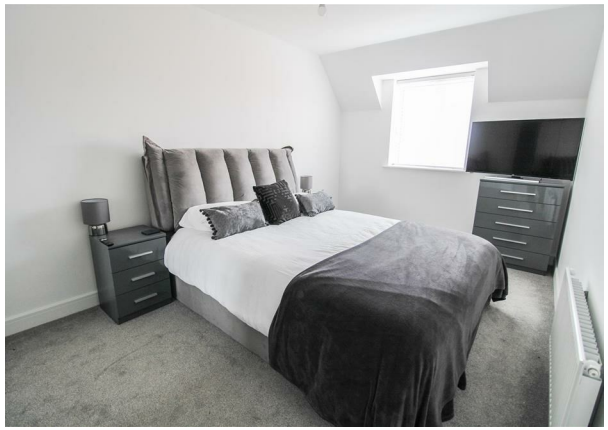

GROUND FLOOR
677 sq.ft. (62.9 sq.m.) approx.

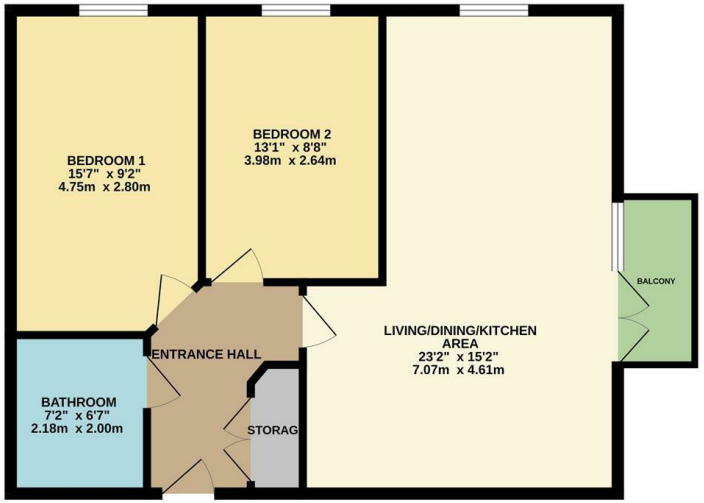

TOTAL FLOOR AREA : 677 sq.ft. (62.9 sq.m.) approx.
Whilst every attempt has been made to ensure the accuracy of the floorplan contained here, measurements of doors, windows, rooms and any other items are approximate and no responsibility is taken for any error, omission or mis-statement. This plan is for illustrative purposes only and should be used as such by any prospective purchaser. The services, systems and appliances shown have not been tested and no guarantee as to their operability or efficiency can be given.
Made with Metropix ©2023

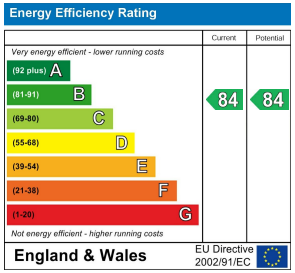

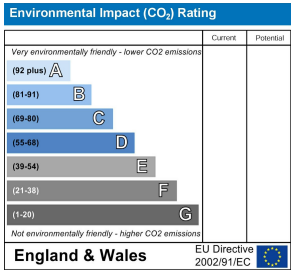

These particulars, whilst believed to be accurate are set out as a general outline only for guidance and do not constitute any part of an offer or contract. Intending purchasers should not rely on them as statements of representation of fact, but must satisfy themselves by inspection or otherwise as to their accuracy. No person in this firms employment has the authority to make or give any representation or warranty in respect of the property.

T. 01279 216216 E. info@rjestateagents.co.uk
1 Acorn Mews, Harlow, Essex, CM18 6NA www.rjestateagents.co.uk