REYLAND JOHNSON RJ
ESTATE AGENTS - SALES & LETTINGS

Malkin Drive, Church Langley, CM17 9HQ

£1,350 Per Month

2 1 2 C

Malkin Drive, Church Langley, CM17 9HQ

A one/two bedroom terraced home with open plan living space, rear garden and parking. The ground floor of the property has an entrance hall, a converted garage which is currently being used as a bedroom but offers flexibility to the accommodation and the first floor has a open plan living and dining area, kitchen with a range of fitted wall and base units, a recently updated bathroom and a double bedroom with fitted wardrobes. The property is available early September 2024 on an unfurnished basis.

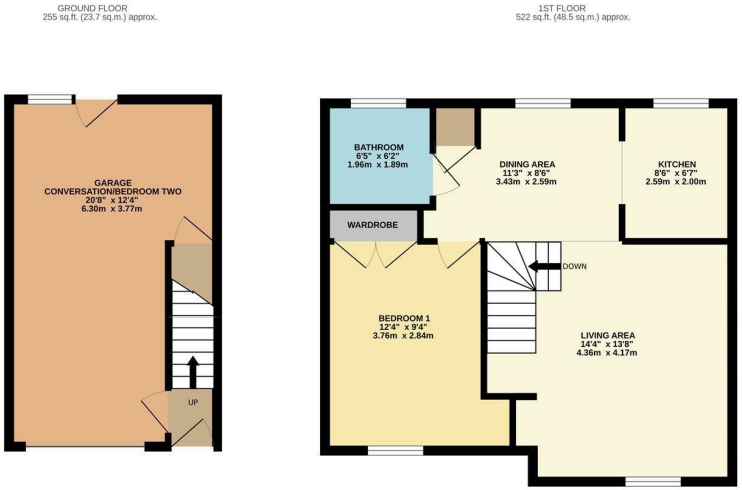

TOTAL FLOOR AREA : 777 sq.ft. (72.2 sq.m.) approx.

Whilst every attempt has been made to ensure the accuracy of the floorplan contained here, measurements of doors, windows, rooms and any other items are approximate and no responsibility is taken for any error, omission or mis-statement. This plan is for illustrative purposes only and should be used as such by any prospective purchaser. The services, systems and appliances shown have not been tested and no guarantee as to their operability or efficiency can be given.
Made with Metropix ©2022

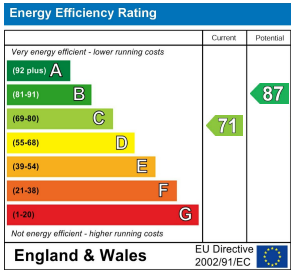

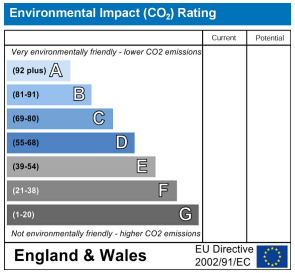

These particulars, whilst believed to be accurate are set out as a general outline only for guidance and do not constitute any part of an offer or contract. Intending purchasers should not rely on them as statements of representation of fact, but must satisfy themselves by inspection or otherwise as to their accuracy. No person in this firms employment has the authority to make or give any representation or warranty in respect of the property.

T. 01279 216216 E. info@rjestateagents.co.uk

1 Acorn Mews, Harlow, Essex, CM18 6NA www.rjestateagents.co.uk