REYLAND JOHNSON RJ
ESTATE AGENTS - SALES & LETTINGS

Aynsley Gardens, Church Langley, CM17 9PB

£450,000

3 2 2 C

Aynsley Gardens, Church Langley, CM17 9PB

Located in the highly desirable turning of Aynsley Gardens, Church Langley is this neatly presented three bedroom detached family home with a garage and driveway. On the ground floor there is an entrance hallway leading to a large lounge with a bright bay window, a dining room, modern kitchen with a range of fitted wall and base units and a cloakroom/WC. Upstairs there are three good sized bedrooms, with an en-suite and fitted wardrobes to the master and a neat family bathroom with a white three piece suite. Outside, the well stocked rear garden is laid to lawn, patio and stones, a shed and with side access, plus direct access to the garage, with a driveway and garden to the front. Aynsley Gardens is conveniently located just off Chamberlain Close, just a stones throw from Tesco and Church Langley playing field, with excellent local schools within walking distance.

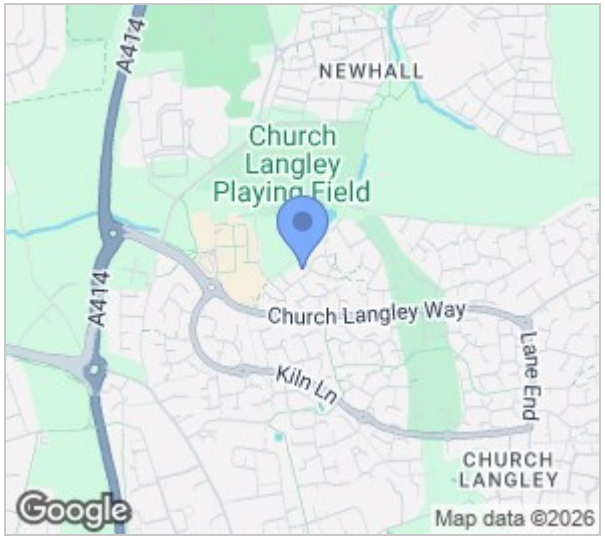

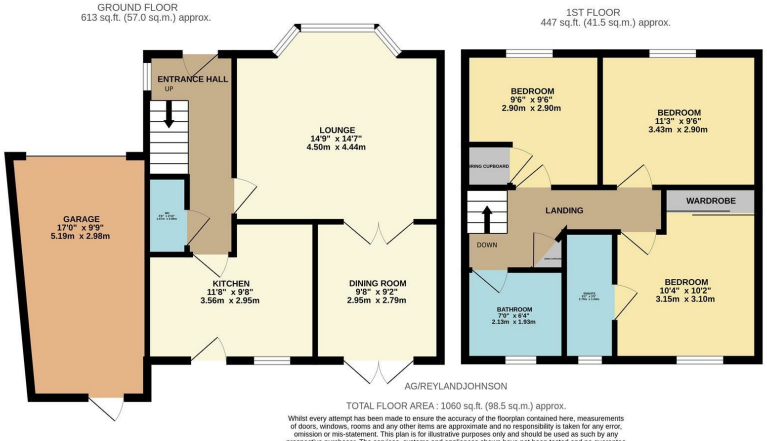

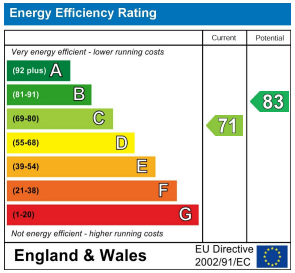

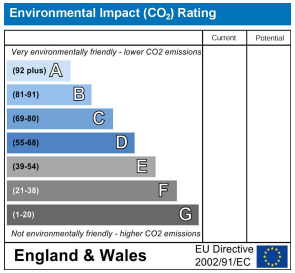

These particulars, whilst believed to be accurate are set out as a general outline only for guidance and do not constitute any part of an offer or contract. Intending purchasers should not rely on them as statements of representation of fact, but must satisfy themselves by inspection or otherwise as to their accuracy. No person in this firms employment has the authority to make or give any representation or warranty in respect of the property.

T. 01279 216216 E. info@rjestateagents.co.uk

1 Acorn Mews, Harlow, Essex, CM18 6NA www.rjestateagents.co.uk