

Chippingfield, Old Harlow, CM17 0DJ

£400,000

3 1 2

Chippingfield, Old Harlow, CM17 0DJ

Offered for sale with no onward chain, this spacious three-bedroom semi-detached family home occupies a generous corner plot in the popular turning of Chippingfield, Old Harlow. The ground floor accommodation comprises an entrance hall, downstairs shower room, lounge, fitted kitchen with a range of wall and base units, separate dining room and a useful utility/store room. On the first floor are three well-proportioned bedrooms and a family bathroom fitted with a three-piece suite. Further stairs lead to a versatile loft room, providing additional usable space. Externally, the property benefits from a generous corner plot garden, predominantly laid to lawn with a patio area ideal for outdoor dining and entertaining, along with convenient side access. The rear garden also enjoys a pleasant outlook backing onto the local cricket club. Chippingfield is ideally positioned within easy reach of Old Harlow High Street, offering a variety of independent shops, cafés and everyday amenities, with local schools also nearby. Chain Free.







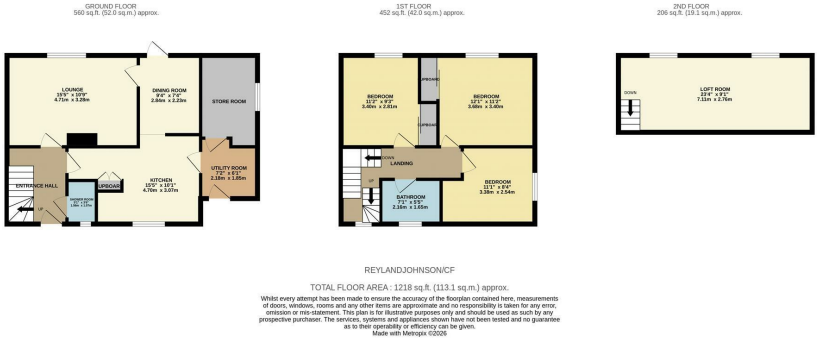



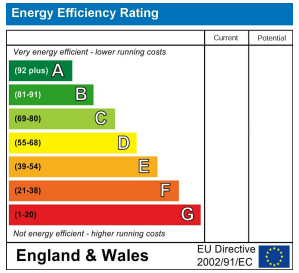

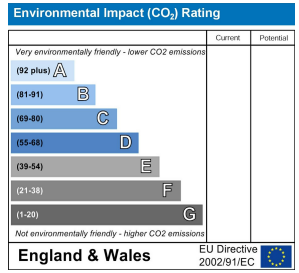

These particulars, whilst believed to be accurate are set out as a general outline only for guidance and do not constitute any part of an offer or contract. Intending purchasers should not rely on them as statements of representation of fact, but must satisfy themselves by inspection or otherwise as to their accuracy. No person in this firms employment has the authority to make or give any representation or warranty in respect of the property.

T. 01279 216216 E. info@rjestateagents.co.uk
1 Acorn Mews, Harlow, Essex, CM18 6NA www.rjestateagents.co.uk