Dadswood, Harlow, CM20 1JL

£1,300 Per Month

2 1 1 C

Dadswood, Harlow, CM20 1JL

A recently redecorated, two bedroom ground floor flat in the town centre which benefits from residents parking. The property has a lounge/diner, fitted kitchen, a white bathroom suite and two bedrooms. Harlow's mainline train station is about a mile away and the property is available to rent NOW on an unfurnished basis. Please note the rent also includes the water bill.

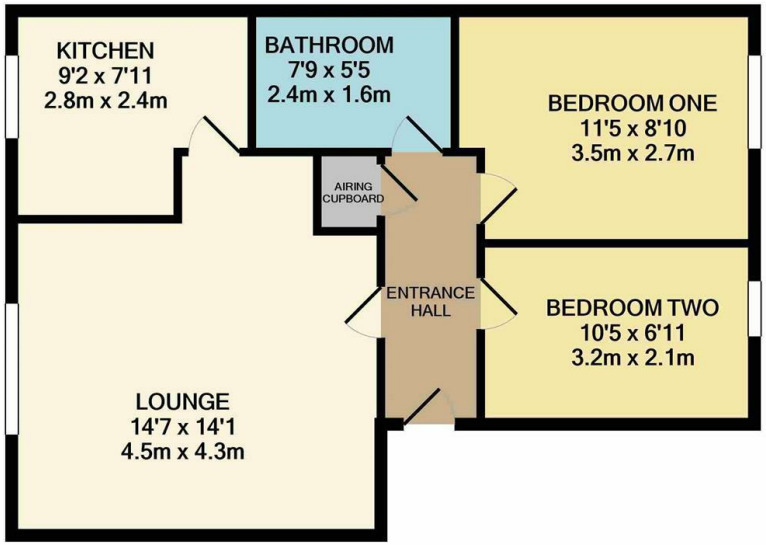

REYLANDJOHNSON/DW
TOTAL APPROX. FLOOR AREA 505 SQ.FT. (47.0 SQ.M.)

Whilst every attempt has been made to ensure the accuracy of the floor plan contained here, measurements of doors, windows, rooms and any other items are approximate and no responsibility is taken for any error, omission, or mis-statement. This plan is for illustrative purposes only and should be used as such by any prospective purchaser. The services, systems and appliances shown have not been tested and no guarantee as to their operability or efficiency can be given
Made with Metropix ©2021

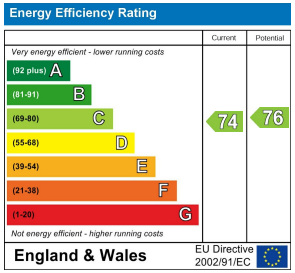

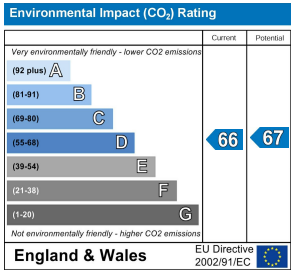

These particulars, whilst believed to be accurate are set out as a general outline only for guidance and do not constitute any part of an offer or contract. Intending purchasers should not rely on them as statements of representation of fact, but must satisfy themselves by inspection or otherwise as to their accuracy. No person in this firms employment has the authority to make or give any representation or warranty in respect of the property.

T. 01279 216216 E. info@rjestateagents.co.uk
1 Acorn Mews, Harlow, Essex, CM18 6NA www.rjestateagents.co.uk