REYLAND JOHNSON RJ
ESTATE AGENTS - SALES & LETTINGS

St. Marys Lane, Ram Gorse Park, Harlow, CM20 2GU

£1,450 Per Month

2 1 1 B

St. Marys Lane, Ram Gorse Park, Harlow, CM20 2GU

Avaliable NOW on an unfurnished basis, ideally located just a short walk to Harlow Town train station, Harlow Town centre & Princess Alexandra hospital. This two bedroom ground floor apartment comes with allocated parking for two vehicles and spacious accommodation comprising of an entrance hall leading to a lounge/diner, kitchen with a range of fitted wall & base level units and some integrated appliances, two bedrooms and a bathroom with a white three piece-suite.

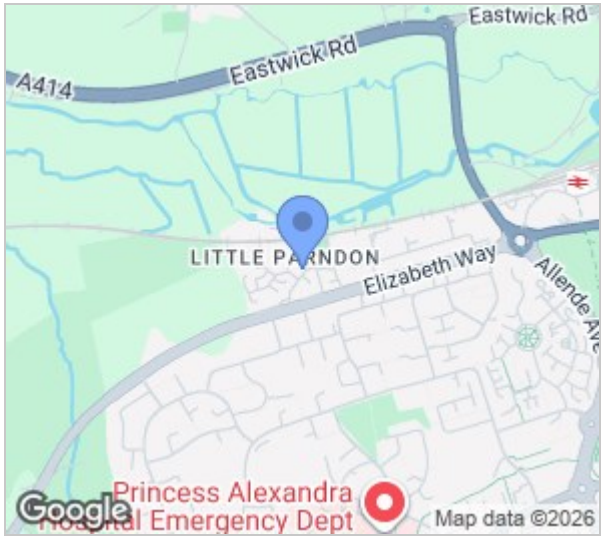

GROUND FLOOR
672 sq.ft. (62.4 sq.m.) approx.

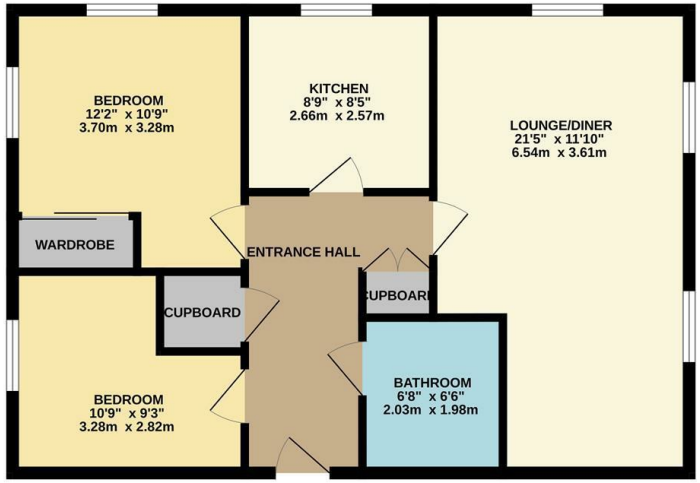

REYLANDJOHNSON/SML

TOTAL FLOOR AREA : 672 sq.ft. (62.4 sq.m.) approx.

Whilst every attempt has been made to ensure the accuracy of the floorplan contained here, measurements of doors, windows, rooms and any other items are approximate and no responsibility is taken for any error, omission or mis-statement. This plan is for illustrative purposes only and should be used as such by any prospective purchaser. The services, systems and appliances shown have not been tested and no guarantee as to their operability or efficiency can be given.
Made with Metropix ©2024

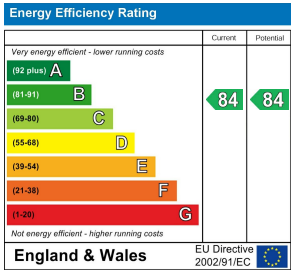

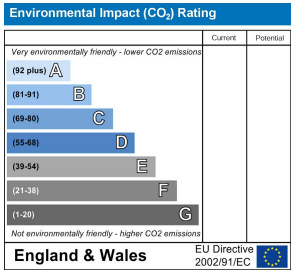

These particulars, whilst believed to be accurate are set out as a general outline only for guidance and do not constitute any part of an offer or contract. Intending purchasers should not rely on them as statements of representation of fact, but must satisfy themselves by inspection or otherwise as to their accuracy. No person in this firms employment has the authority to make or give any representation or warranty in respect of the property.

T. 01279 216216 E. info@rjestateagents.co.uk

1 Acorn Mews, Harlow, Essex, CM18 6NA www.rjestateagents.co.uk