REYLAND JOHNSON RJ
ESTATE AGENTS - SALES & LETTINGS

Milwards, Harlow, CM19 4SH

£300,000

3 1 1

Milwards, Harlow, CM19 4SH

SOLD PRIOR TO MARKETING! SIMILAR NEEDED FOR WAITING BUYERS!
Located in the popular turning of Milwards, is this three bedroom terraced family home. On the ground floor there is an entrance hallway leading to a large lounge, modern kitchen with a range of fitted wall and base units, dining area and cloakroom/WC, whilst on the first floor there are three bedrooms and a family bathroom with a white three piece suite. Outside, the rear garden is laid to patio with rear access, whilst to the front are residents parking bays. Milwards is found within walking distance of Staple Tye shopping area, local schools, public transport and open fields.

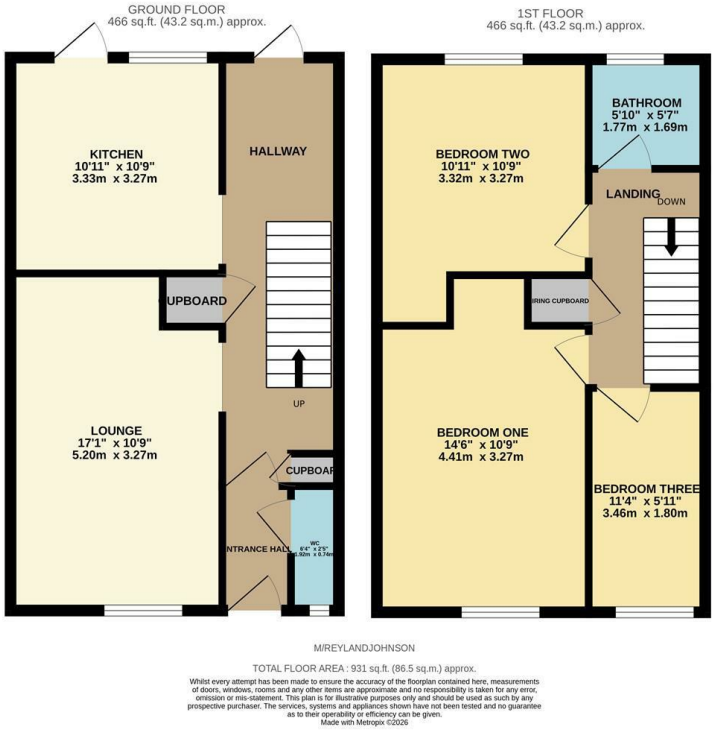

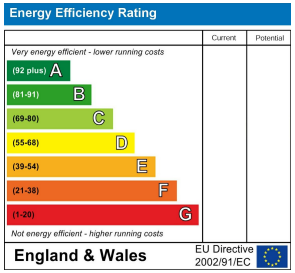

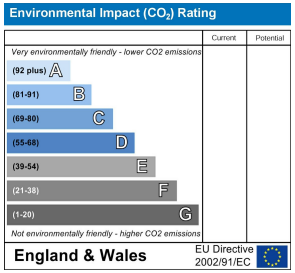

These particulars, whilst believed to be accurate are set out as a general outline only for guidance and do not constitute any part of an offer or contract. Intending purchasers should not rely on them as statements of representation of fact, but must satisfy themselves by inspection or otherwise as to their accuracy. No person in this firms employment has the authority to make or give any representation or warranty in respect of the property.

T. 01279 216216 E. info@rjestateagents.co.uk
1 Acorn Mews, Harlow, Essex, CM18 6NA www.rjestateagents.co.uk