REYLAND JOHNSON RJ
ESTATE AGENTS - SALES & LETTINGS

Denby Grange, Church Langley, CM17 9PZ

£600,000

4 2 3 C

Denby Grange, Church Langley, CM17 9PZ

Offered with no onward chain is this executive four bedroom detached family home with a detached double garage on a large plot, located in a quiet cul-de-sac in the desirable turning of Denby Grange, Church Langley. The ground floor includes a large lounge, dining room, conservatory, kitchen/diner with a range of fitted wall and base units, utility room and a cloakroom/WC. On the first floor are four bedrooms, with an en-suite to the master and a family bathroom with a white three piece suite. The rear and side gardens are mainly laid to lawn with a patio area, access to the double garage and side access to the front garden and large driveway. Denby Grange is located just off Old Hall Rise in Church Langley, within walking distance of excellent local schools, shops and open fields and forests.

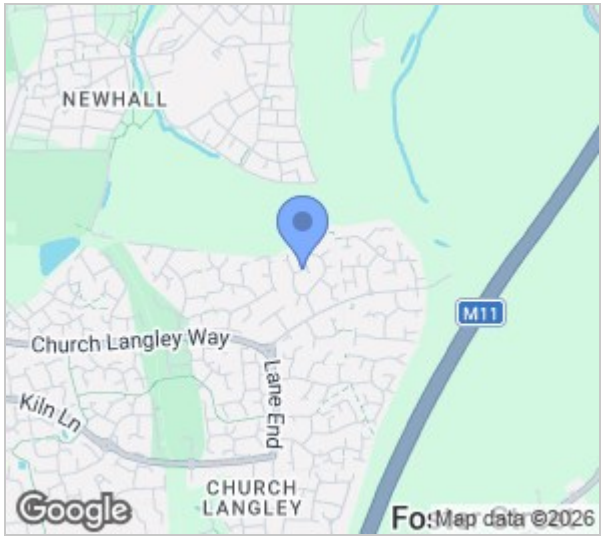

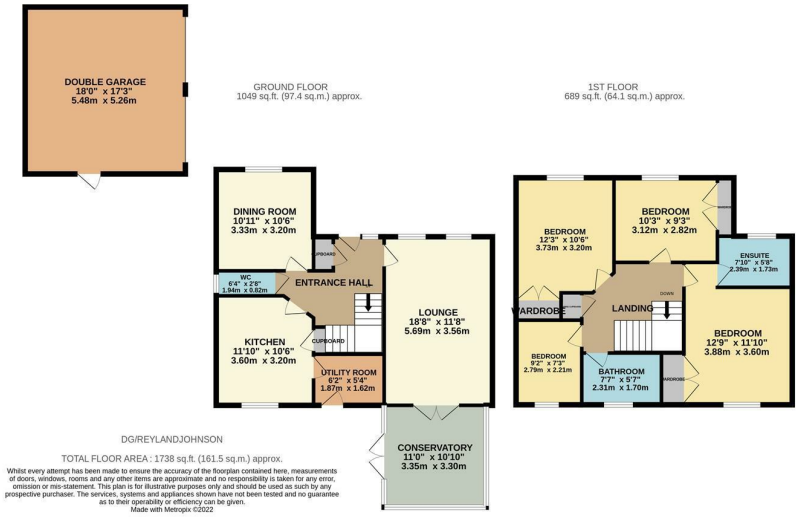

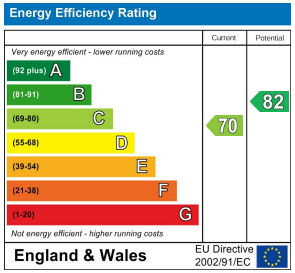

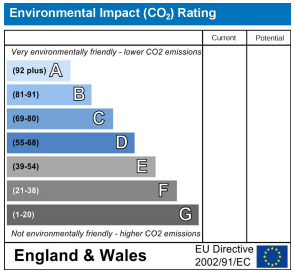

These particulars, whilst believed to be accurate are set out as a general outline only for guidance and do not constitute any part of an offer or contract. Intending purchasers should not rely on them as statements of representation of fact, but must satisfy themselves by inspection or otherwise as to their accuracy. No person in this firms employment has the authority to make or give any representation or warranty in respect of the property.

T. 01279 216216 E. info@rjestateagents.co.uk

1 Acorn Mews, Harlow, Essex, CM18 6NA www.rjestateagents.co.uk