Juniper Road, Old Harlow, CM17 0FU

Guide Price £450,000

3 2 1 B

Juniper Road, Old Harlow, CM17 0FU

Guide Price £450,000-£475,000. Offered with no onward chain is this immaculately presented, three bedroom detached family home located in the desirable development of Gilden Park, Old Harlow. As you enter there is a hallway leading to an open plan kitchen/diner with a range of fitted wall and base units, a utility room and cloakroom/WC, plus a large 18ft lounge. Upstairs there are three bedrooms, two of which have fitted wardrobes, an en-suite to the master, and a family bathroom with a modern white three piece suite. Outside, the west facing rear garden is laid to artificial lawn, with a large patio area, outbuilding/summer house and a shed, with rear access leading out to the driveway for two cars.

Juniper Road is located just off Bird Cherry Lane, within walking distance of excellent local schools, shops, open fields and play areas, plus the M11 junction 7A is just a two minute drive away and Harlow Mill Train Station is within walking distance offering direct trains to London and Cambridge.

Please note there is an estate charge with this development.

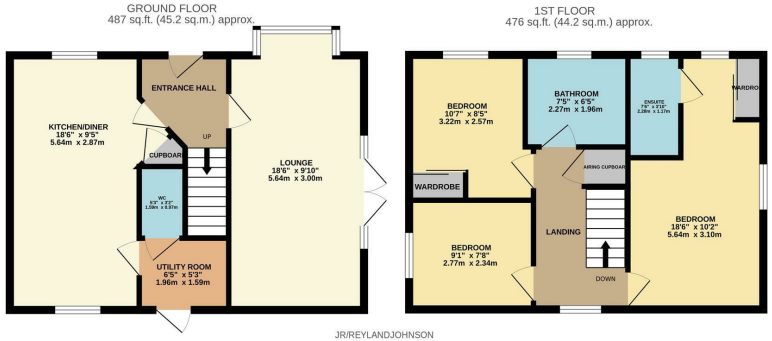

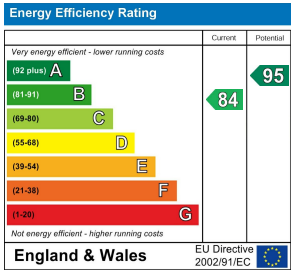

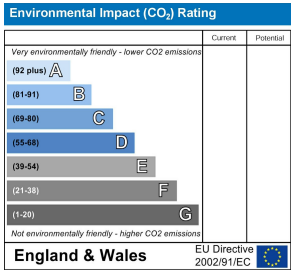

These particulars, whilst believed to be accurate are set out as a general outline only for guidance and do not constitute any part of an offer or contract. Intending purchasers should not rely on them as statements of representation of fact, but must satisfy themselves by inspection or otherwise as to their accuracy. No person in this firms employment has the authority to make or give any representation or warranty in respect of the property.

T. 01279 216216 E. info@rjestateagents.co.uk

1 Acorn Mews, Harlow, Essex, CM18 6NA www.rjestateagents.co.uk