

REYLAND JOHNSON RJ
ESTATE AGENTS - SALES & LETTINGS

Tilbury Mead, Harlow, CM18 6JD
£1,450 Per Month

2 1 1 C

Tilbury Mead, Harlow, CM18 6JD

Available NOW on a part furnished/unfurnished basis is this large two double bedroom first floor flat with its own PRIVATE GARDEN. Situated on the first floor, the property has an entrance hall, large lounge/diner, a modern fitted kitchen with a range of wall and base units, two double bedrooms and a family bathroom with a white three piece suite. Outside is the large private garden with secure access and two sheds. Tilbury Mead is located in the Bush Fair area of Harlow, within walking distance of excellent local schools, shops and open playing fields.





GROUND FLOOR
643 sq.ft. (59.8 sq.m.) approx.

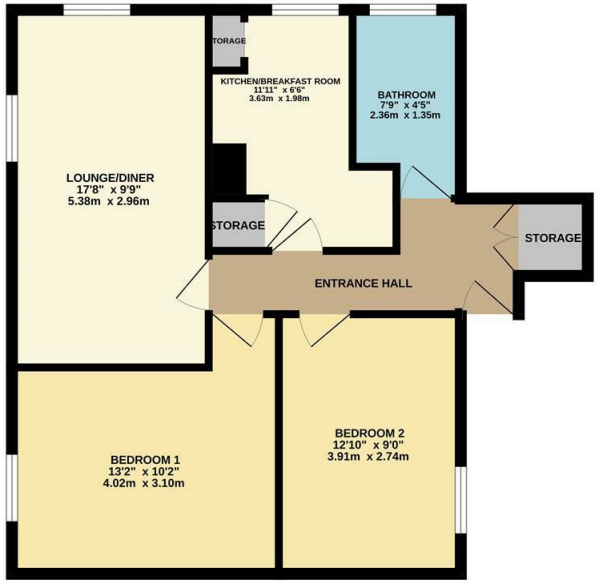

TOTAL FLOOR AREA : 643 sq.ft. (59.8 sq.m.) approx.

Whilst every attempt has been made to ensure the accuracy of the floorplan contained here, measurements of doors, windows, rooms and any other items are approximate and no responsibility is taken for any error, omission or mis-statement. This plan is for illustrative purposes only and should be used as such by any prospective purchaser. The services, systems and appliances shown have not been tested and no guarantee as to their operability or efficiency can be given.
Made with Metropix ©2023

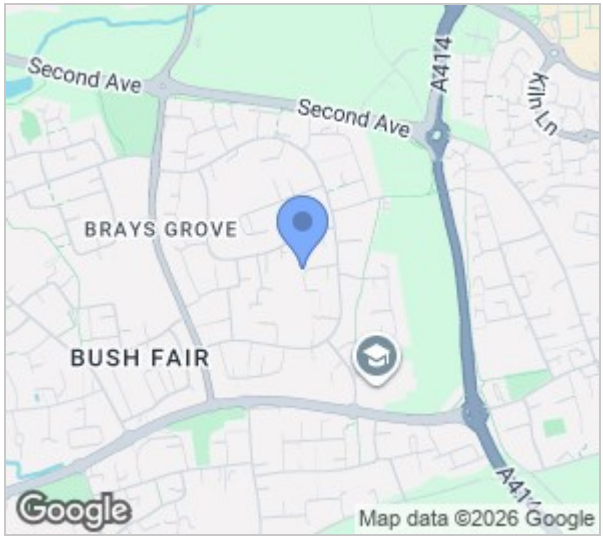



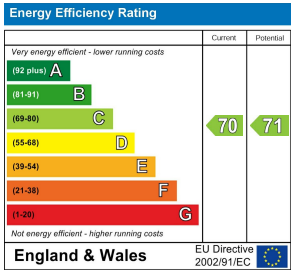

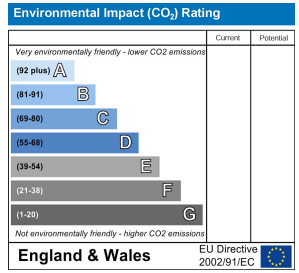

These particulars, whilst believed to be accurate are set out as a general outline only for guidance and do not constitute any part of an offer or contract. Intending purchasers should not rely on them as statements of representation of fact, but must satisfy themselves by inspection or otherwise as to their accuracy. No person in this firms employment has the authority to make or give any representation or warranty in respect of the property.

T. 01279 216216 E. info@rjestateagents.co.uk
1 Acorn Mews, Harlow, Essex, CM18 6NA www.rjestateagents.co.uk