REYLAND JOHNSON RJ
ESTATE AGENTS - SALES & LETTINGS

Parsonage Leys, Harlow, CM20 3PN
£900 Per Calendar Month

1 1 1 C

Parsonage Leys, Harlow, CM20 3PN

Available NOW on an unfurnished basis is this one bedroom second floor apartment is ideally located in Parsonage Leys, close to Harlow Town Centre with numerous shops and restaurants as well as good transport links. The property comprises an entrance hallway leading to a kitchen with a range of fitted wall and base units, a large lounge/diner, a double bedroom and a bathroom with a white three piece suite.

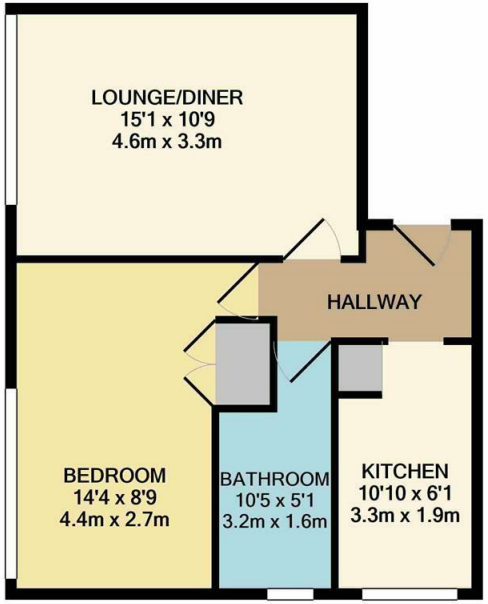

PL/REYLANDJOHNSON
TOTAL APPROX. FLOOR AREA 455 SQ.FT. (42.3 SQ.M.)

Whilst every attempt has been made to ensure the accuracy of the floor plan contained here, measurements of doors, windows, rooms and any other items are approximate and no responsibility is taken for any error, omission, or mis-statement. This plan is for illustrative purposes only and should be used as such by any prospective purchaser. The services, systems and appliances shown have not been tested and no guarantee as to their operability or efficiency can be given
Made with Metropix ©2020

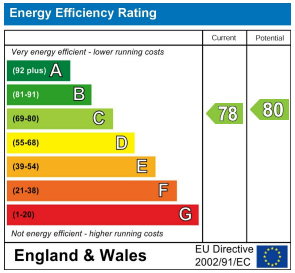

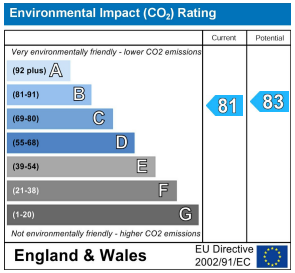

These particulars, whilst believed to be accurate are set out as a general outline only for guidance and do not constitute any part of an offer or contract. Intending purchasers should not rely on them as statements of representation of fact, but must satisfy themselves by inspection or otherwise as to their accuracy. No person in this firms employment has the authority to make or give any representation or warranty in respect of the property.

T. 01279 216216 E. info@rjestateagents.co.uk
1 Acorn Mews, Harlow, Essex, CM18 6NA www.rjestateagents.co.uk