



Ashworth Place, Church Langley, CM17 9PU
Guide Price £525,000



Ashworth Place, Church Langley, CM17 9PU

** Guide Price £525,000 - £550,000**

Of the many popular locations in Church Langley, Ashworth Place is regarded as one of the best. The property is in a small cul-de-sac close to Barnsley wood and backing onto the Bridle Way, offering generous accommodation to the ground floor with three reception rooms, modern fitted kitchen, utility and cloakroom/W.C. The first floor has light airy landing, family bathroom, four bedrooms and a recently modernised en-suite shower room off the master. The south/westerly facing rear garden is un-overlooked with lawn and patio areas as well as a hot tub and wooden shed. Other benefits include a water softener, solar panels, recent boiler and double driveway.

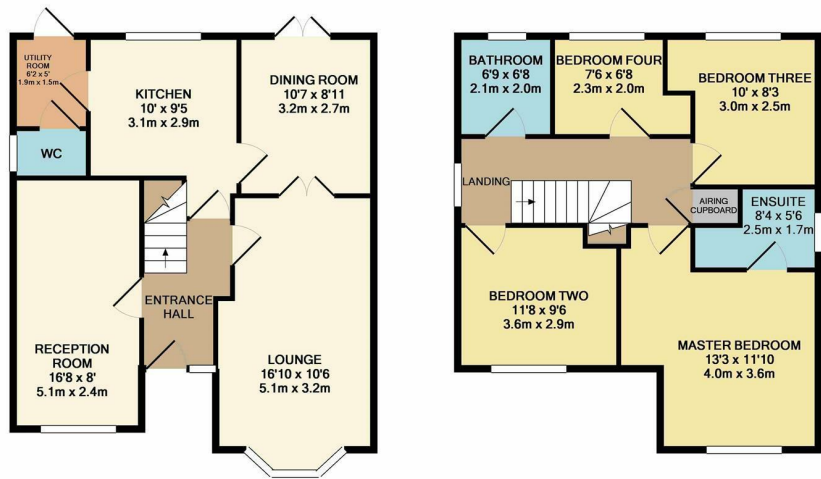

GROUND FLOOR
APPROX. FLOOR
AREA 527 SQ.FT.
(58.2 SQ.M.)

1ST FLOOR
APPROX. FLOOR
AREA 585 SQ.FT.
(54.4 SQ.M.)

1104
TOTAL APPROX. FLOOR AREA 1212 SQ.FT. (112.6 SQ.M.)

Whilst every attempt has been made to ensure the accuracy of the floor plan contained here, measurements of doors, windows, rooms and any other items are approximate and no responsibility is taken for any error, omission, or mis-statement. This plan is for illustrative purposes only and should be used as such by any prospective purchaser. The services, systems and appliances shown have not been tested and no guarantee as to their operability or efficiency can be given.

Made with Metropix 62019

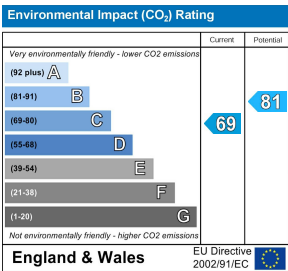
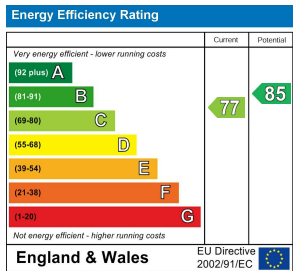

These particulars, whilst believed to be accurate are set out as a general outline only for guidance and do not constitute any part of an offer or contract. Intending purchasers should not rely on them as statements of representation of fact, but must satisfy themselves by inspection or otherwise as to their accuracy. No person in this firm's employment has the authority to make or give any representation or warranty in respect of the property.

T. 01279 216216 E. info@rjestateagents.co.uk

1 Acorn Mews, Harlow, Essex, CM18 6NA www.rjestateagents.co.uk