

REYLAND JOHNSON RJ
ESTATE AGENTS - SALES & LETTINGS

Woodhill, Harlow, CM18 7JS
Guide Price £400,000

3 2 1 C

Woodhill, Harlow, CM18 7JS

Guide Price £400,000 to £425,000

Located at the end of a quiet cul-de-sac is this well presented, three double bedroom family home with an en-suite to the master and a large driveway for multiple vehicles. On the ground floor there is an entrance hallway leading to a modern kitchen/breakfast room with a range of fitted wall and base units with a breakfast bar, a large lounge/diner and a cloakroom/WC, whilst upstairs there are three double bedrooms with an en-suite to the master and a beautiful family bathroom with a white three piece suite. The rear garden is mainly laid to lawn with a patio area, shed and side access leading to the large wrap around driveway. Woodhill is located just off Southern Way between Staple Tye and Bush Fair shopping areas, with local schools, shops and open fields within walking distance.





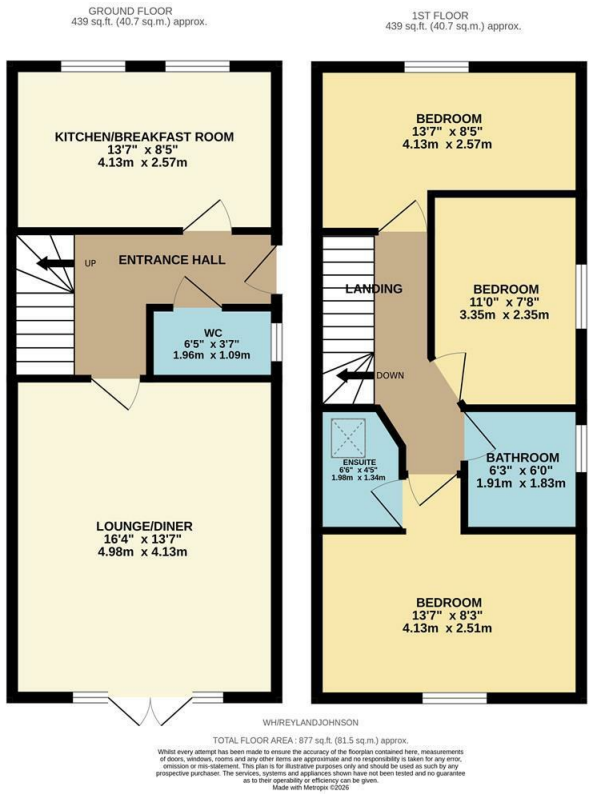

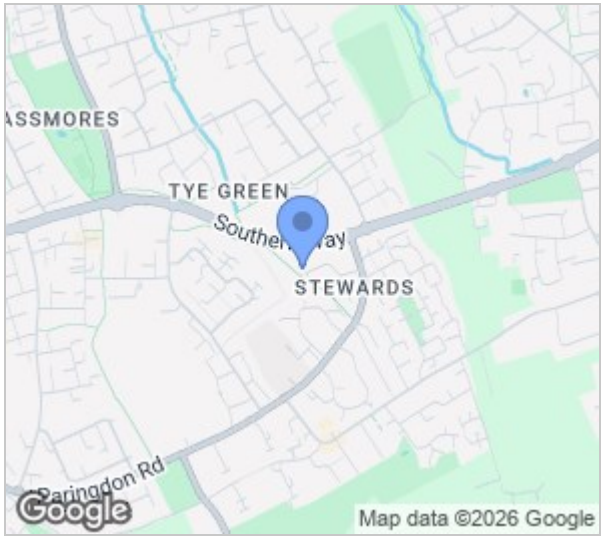



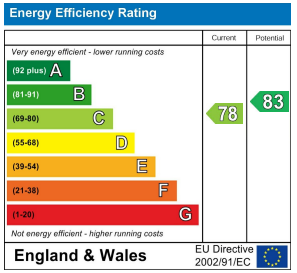

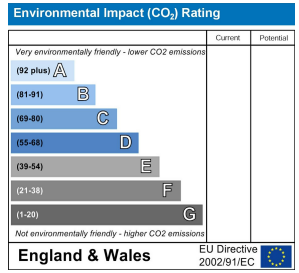

These particulars, whilst believed to be accurate are set out as a general outline only for guidance and do not constitute any part of an offer or contract. Intending purchasers should not rely on them as statements of representation of fact, but must satisfy themselves by inspection or otherwise as to their accuracy. No person in this firms employment has the authority to make or give any representation or warranty in respect of the property.

T. 01279 216216 E. info@rjestateagents.co.uk

1 Acorn Mews, Harlow, Essex, CM18 6NA www.rjestateagents.co.uk