

Markwell Wood, Harlow, CM19 5QY
Guide Price £180,000

1 1 nu C

Markwell Wood, Harlow, CM19 5QY

GUIDE PRICE: £180,000 - £190,000. Cash buyers only - Offered with no onward chain is this very well presented ground floor maisonette with it's own front door and private rear garden. The property boasts a good size galley style kitchen with a range of wall and base units, bright lounge/diner, double bedroom with built in wardrobes and a well looked after bathroom.

Markwell Wood is a quiet area located on the outskirts of Harlow with open fields within walking distance. As well as having easy access to Harlow Town and Epping Underground Station being less than a 20 minute drive with Central Line Trains to London.

This property is only available for cash buyers due to there being 60 years remaining on the lease. Ground Rent: £456pa. Service Charge: TBC





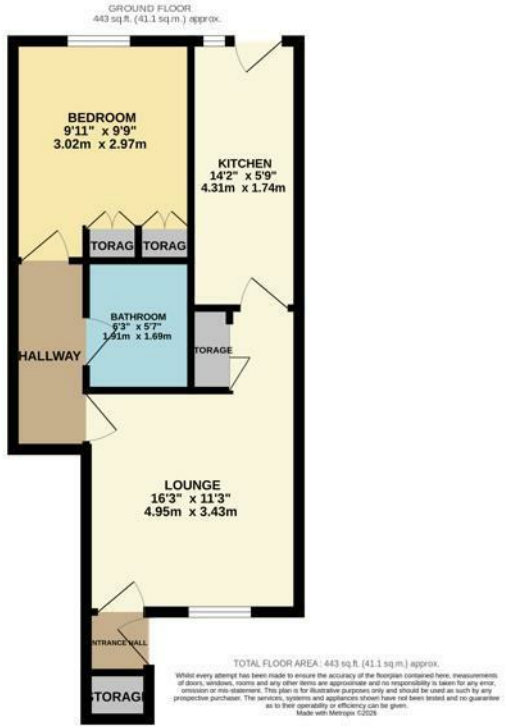





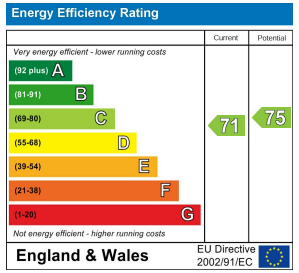

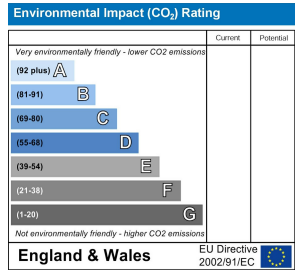

These particulars, whilst believed to be accurate are set out as a general outline only for guidance and do not constitute any part of an offer or contract. Intending purchasers should not rely on them as statements of representation of fact, but must satisfy themselves by inspection or otherwise as to their accuracy. No person in this firms employment has the authority to make or give any representation or warranty in respect of the property.

T. 01279 216216 E. info@rjestateagents.co.uk

1 Acorn Mews, Harlow, Essex, CM18 6NA www.rjestateagents.co.uk