REYLAND JOHNSON RJ
ESTATE AGENTS - SALES & LETTINGS

Barley Croft, Harlow, CM18 7RA
Guide Price £250,000

3 1 1 C

Barley Croft, Harlow, CM18 7RA

(Guide Price £250,000 - £260,000)

Offered for sale with no onward chain, this well-proportioned three-bedroom terraced home is situated in the popular Barley Croft area. The accommodation comprises an entrance hall with cloakroom/WC, leading through to a fitted kitchen offering a range of wall and base level units, along with a spacious lounge/diner. To the first floor, the landing provides access to three well-proportioned bedrooms and a family bathroom with a three-piece suite. Externally, the property benefits from a rear garden predominantly laid to lawn, complemented by a patio area, garden shed and convenient rear access. Barley Croft is ideally positioned close to Staple Tye, offering easy access to a range of local shops, amenities and nearby schools. Chain Free.

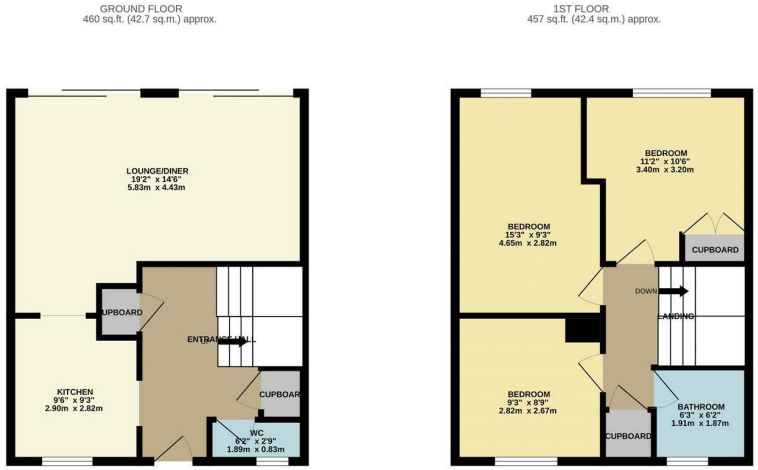

REYLANDJOHNSON/BC

TOTAL FLOOR AREA : 917 sq.ft. (85.2 sq.m.) approx.

Whilst every attempt has been made to ensure the accuracy of the floorplan contained here, measurements of doors, windows, rooms and any other items are approximate and no responsibility is taken for any error, omission or mis-statement. This plan is for illustrative purposes only and should be used as such by any prospective purchaser. The services, systems and appliances shown have not been tested and no guarantee as to their operability or efficiency can be given.
Made with Metropix ©2026

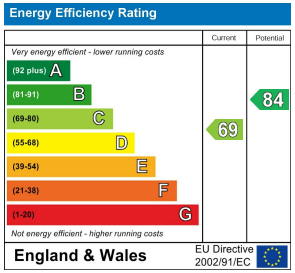

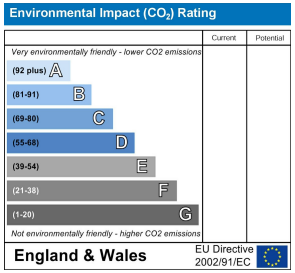

These particulars, whilst believed to be accurate are set out as a general outline only for guidance and do not constitute any part of an offer or contract. Intending purchasers should not rely on them as statements of representation of fact, but must satisfy themselves by inspection or otherwise as to their accuracy. No person in this firms employment has the authority to make or give any representation or warranty in respect of the property.

T. 01279 216216 E. info@rjestateagents.co.uk

1 Acorn Mews, Harlow, Essex, CM18 6NA www.rjestateagents.co.uk