


**St Andrews Meadow, Harlow, CM18 6BL**
**Guide Price £300,000**

2 1 1 D

# St Andrews Meadow, Harlow, CM18 6BL

**Guide Price £300,000 - £310,000**

A two double-bedroom terraced house with allocated parking, in the quiet, sought-after cul-de-sac of St Andrews Meadow. The property comprises an entrance hallway leading to a kitchen with a range of fitted wall & base level units, lounge/diner, two double bedrooms and a family bathroom with a three-piece suite. The property offers a low-maintenance garden and sits next to a large green, Netteswell Pond and is within walking distance of Harlow town centre and several local primary and secondary schools.





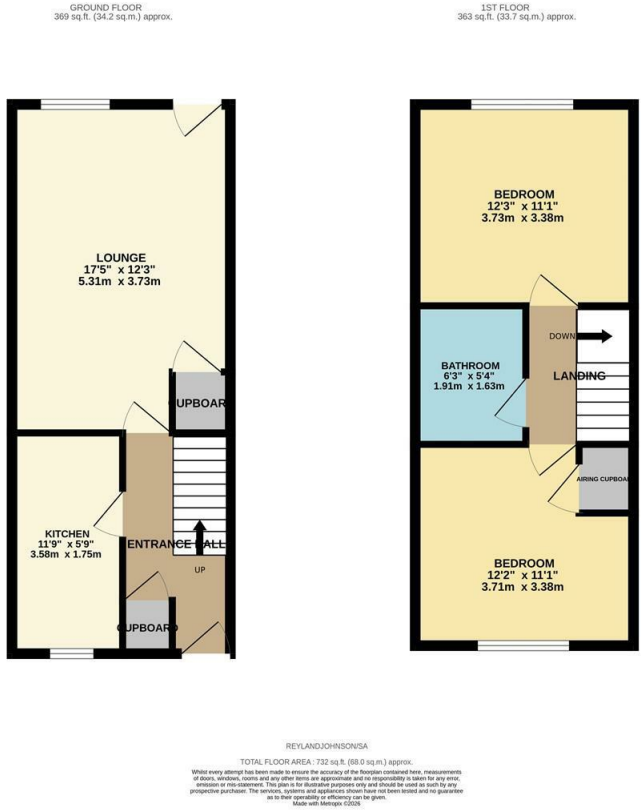


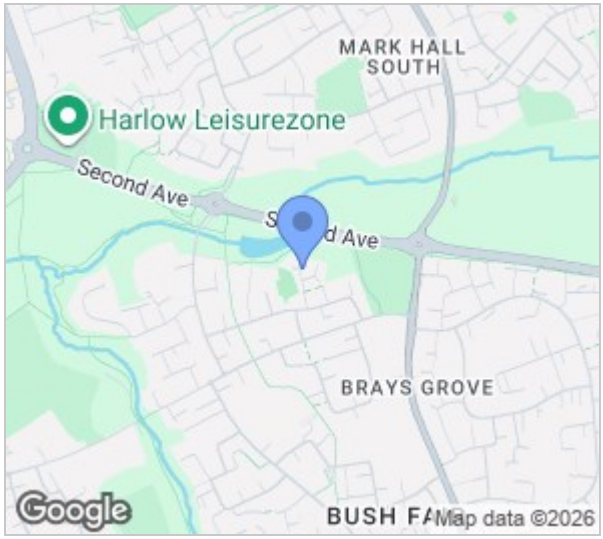




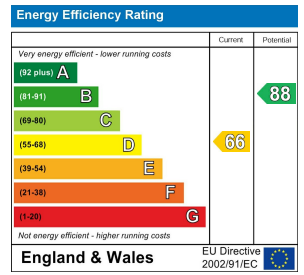


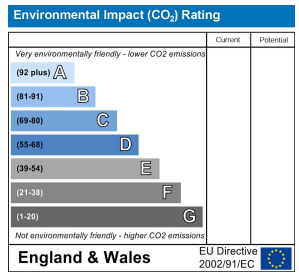


These particulars, whilst believed to be accurate are set out as a general outline only for guidance and do not constitute any part of an offer or contract. Intending purchasers should not rely on them as statements of representation of fact, but must satisfy themselves by inspection or otherwise as to their accuracy. No person in this firms employment has the authority to make or give any representation or warranty in respect of the property.

T. 01279 216216 E. info@rjestateagents.co.uk

1 Acorn Mews, Harlow, Essex, CM18 6NA www.rjestateagents.co.uk