

REYLAND JOHNSON RJ
ESTATE AGENTS - SALES & LETTINGS

Felmongers, Harlow, CM20 3DW

£350,000

3 1 2

Felmongers, Harlow, CM20 3DW

Located in the popular area of Felmongers, overlooking a small green is this well presented, three bedroom terraced family home, with an extension/conservatory and an outbuilding. On the ground floor there is an entrance hallway leading to a large lounge/diner, a kitchen with a range of fitted wall and base units, a utility room, cloakroom/WC and a separate sitting room. Upstairs there are three bedrooms with fitted wardrobes and a modern bathroom with a white three piece suite. Outside, the rear garden is low maintenance with rear access and an outbuilding with separate power and light, with a small green to the front. Felmongers is located just off Momples Road, within walking distance of local schools, shops and open fields, plus the M11 and Train Station are close by.
The seller of this property has opted for a secured sale, in which both the buyer and seller will be required to sign a reservation agreement. For more information please contact the office.





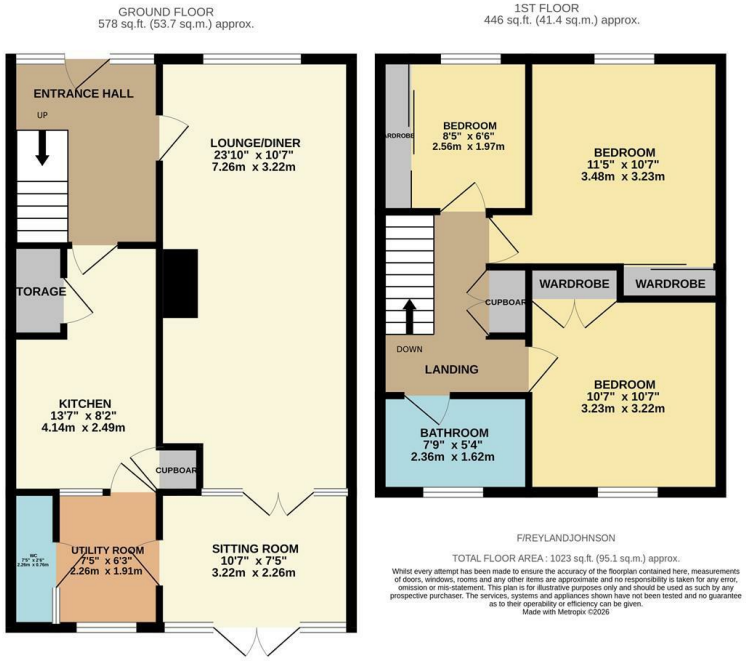

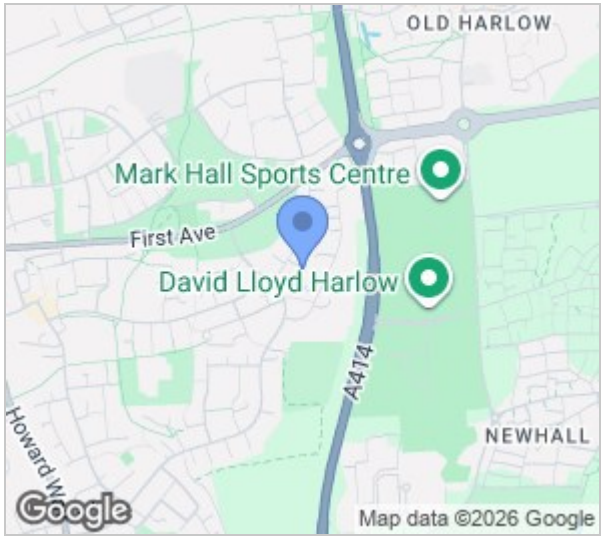



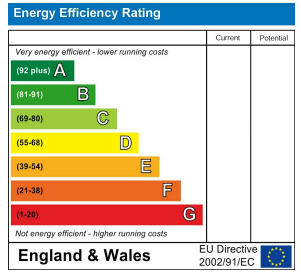

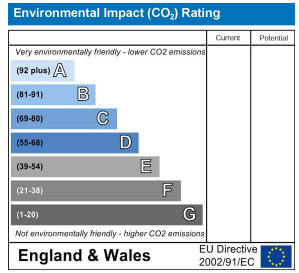

These particulars, whilst believed to be accurate are set out as a general outline only for guidance and do not constitute any part of an offer or contract. Intending purchasers should not rely on them as statements of representation of fact, but must satisfy themselves by inspection or otherwise as to their accuracy. No person in this firms employment has the authority to make or give any representation or warranty in respect of the property.

T. 01279 216216 E. info@rjestateagents.co.uk
1 Acorn Mews, Harlow, Essex, CM18 6NA www.rjestateagents.co.uk