REYLAND JOHNSON RJ
ESTATE AGENTS - SALES & LETTINGS

The Hornbeams, Harlow, CM20 1PL

£350,000

2 1 1 D

The Hornbeams, Harlow, CM20 1PL

Located within walking distance of Harlow Town Train Station, Princess Alexandra Hospital and Harlow Town Centre is this CHAIN FREE, newly refurbished two double bedroom house with a driveway for two cars. On the ground floor there is an entrance hallway leading to a large lounge/diner, a beautiful newly fitted kitchen with a range of wall and base units and a large store room/utility room, whilst upstairs there are two double bedrooms with fitted wardrobes and an absolutely stunning family bathroom with a white three piece suite. The rear garden is ready to be laid to lawn and patio, with new fencing, with a driveway to the front. Hornbeams is located just off Hodings Road, with local schools, shops and open fields a stones throw away.

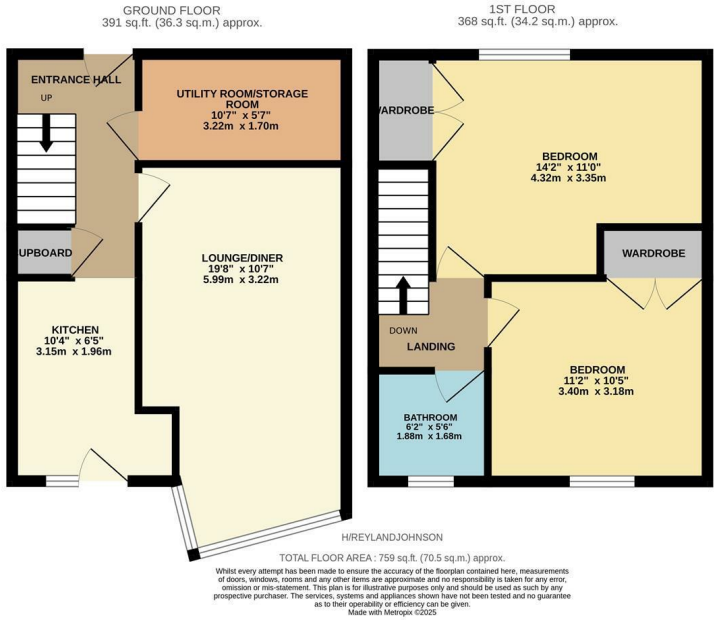

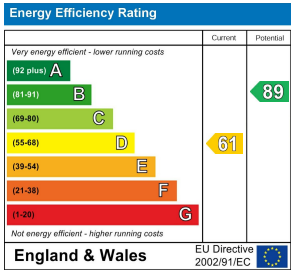

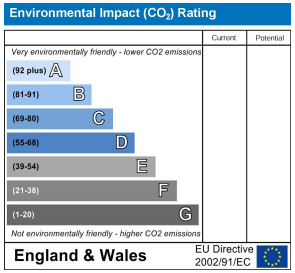

These particulars, whilst believed to be accurate are set out as a general outline only for guidance and do not constitute any part of an offer or contract. Intending purchasers should not rely on them as statements of representation of fact, but must satisfy themselves by inspection or otherwise as to their accuracy. No person in this firms employment has the authority to make or give any representation or warranty in respect of the property.

T. 01279 216216 E. info@rjestateagents.co.uk

1 Acorn Mews, Harlow, Essex, CM18 6NA www.rjestateagents.co.uk