REYLAND JOHNSON RJ
ESTATE AGENTS - SALES & LETTINGS

Sovereign Court, Harlow, CM19 4JG
£180,000

1 1 1 C

Sovereign Court, Harlow, CM19 4JG

Located in the desirable, private development of Sovereign Court is this immaculate one double bedroom, GROUND FLOOR apartment with allocated parking. As you enter there is a hallway leading to a bright lounge/diner, which opens onto a modern kitchen with a range of fitted wall and base units, a double bedroom and a beautiful shower room. Outside there is allocated parking and a communal garden area. Sovereign Court is located just off Kingsmoor Road, in the popular 'Parks' area of Harlow, with open fields, shops and good transport links within walking distance.
Lease Remaining: 159 years approx. Service Charge: £1450 per year. Ground Rent: £200 per year.

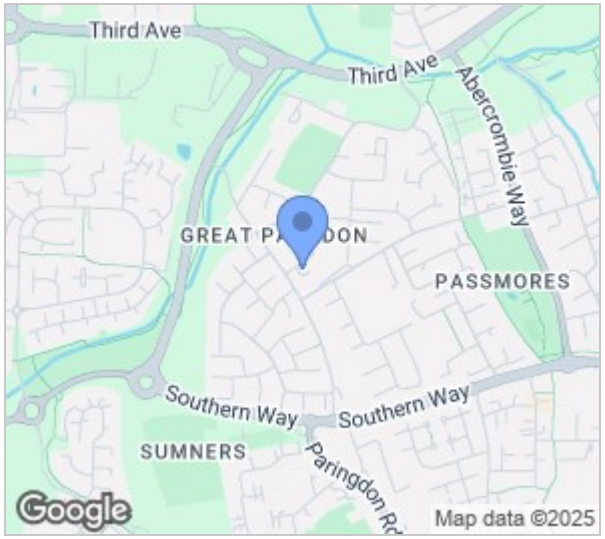

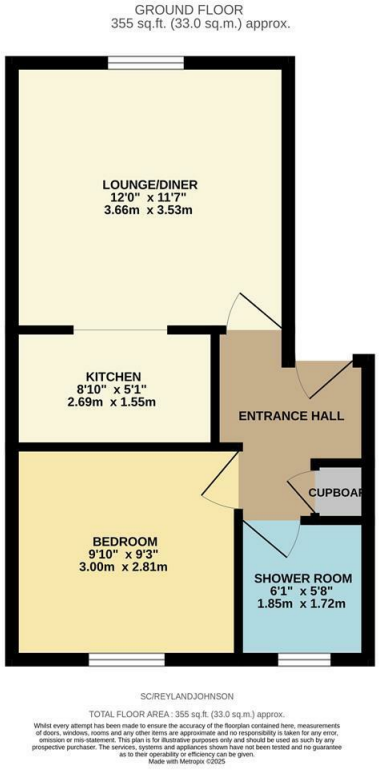

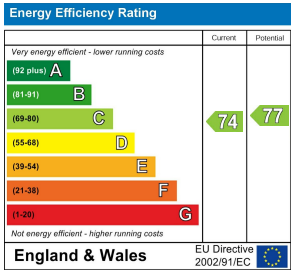

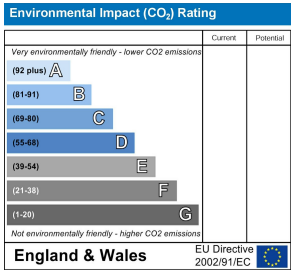

These particulars, whilst believed to be accurate are set out as a general outline only for guidance and do not constitute any part of an offer or contract. Intending purchasers should not rely on them as statements of representation of fact, but must satisfy themselves by inspection or otherwise as to their accuracy. No person in this firms employment has the authority to make or give any representation or warranty in respect of the property.

T. 01279 216216 E. info@rjestateagents.co.uk
1 Acorn Mews, Harlow, Essex, CM18 6NA www.rjestateagents.co.uk