REYLAND JOHNSON RJ
ESTATE AGENTS - SALES & LETTINGS

Woodcroft, Harlow, CM18 6XY
Guide Price £325,000

3 1 2 C

Woodcroft, Harlow, CM18 6XY

(Guide Price £325,000 - £350,000)

Offered for sale with no onward chain is this extended three-bedroom end-of-terrace family home, situated in the popular Woodcroft area. The accommodation comprises an entrance hall with a ground floor WC, leading through to a spacious lounge/diner, a kitchen/breakfast room fitted with a range of wall and base level units, and a garden room overlooking the rear garden. To the first floor are three bedrooms and a family bathroom fitted with a three-piece suite. Externally, the property benefits from a westerly-facing rear garden, predominantly laid to lawn with a patio area, ideal for outdoor entertaining. Woodcroft is a popular residential area conveniently located close to Staple Tye, which offers a range of local shops, amenities and schools. Chain Free.

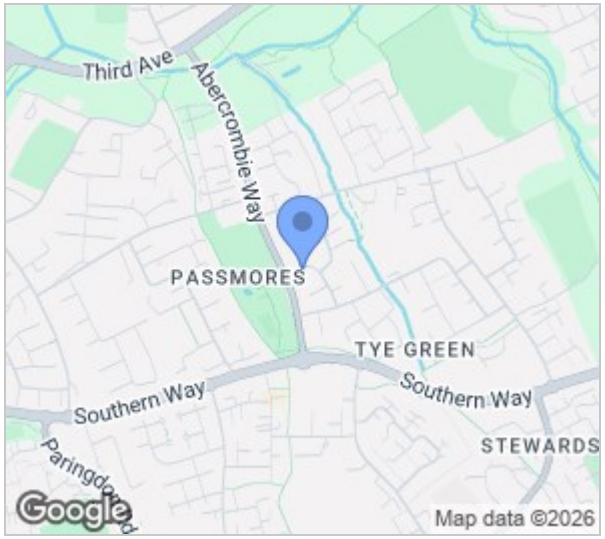

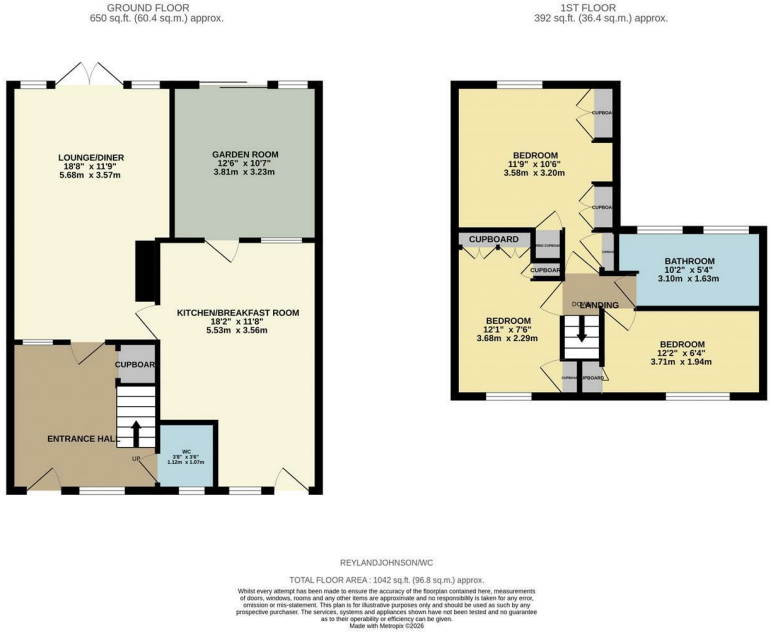

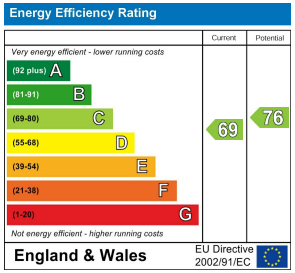

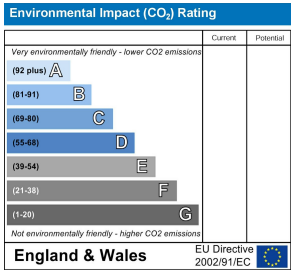

These particulars, whilst believed to be accurate are set out as a general outline only for guidance and do not constitute any part of an offer or contract. Intending purchasers should not rely on them as statements of representation of fact, but must satisfy themselves by inspection or otherwise as to their accuracy. No person in this firms employment has the authority to make or give any representation or warranty in respect of the property.

T. 01279 216216 E. info@rjestateagents.co.uk

1 Acorn Mews, Harlow, Essex, CM18 6NA www.rjestateagents.co.uk