REYLAND JOHNSON RJ
ESTATE AGENTS - SALES & LETTINGS

Canons Gate, Harlow, CM20 1QE

£350,000

3 1 1 C

Canons Gate, Harlow, CM20 1QE

Offered with NO CHAIN is this three bedroom terraced family home located in the popular CM20 area, just a short walk to Harlow Town Train Station and Princess Alexandra Hospital. The property boasts a dual aspect lounge/diner, large kitchen with a range of wall and base units. Upstairs offers three well proportioned bedrooms and a well maintained family bathroom with three piece suite. Outside the garden is low maintenance with bar area and brick built BBQ to the rear. Canons Gate is located just off Hobtoe Road, with local schools shops and open fields within walking distance.

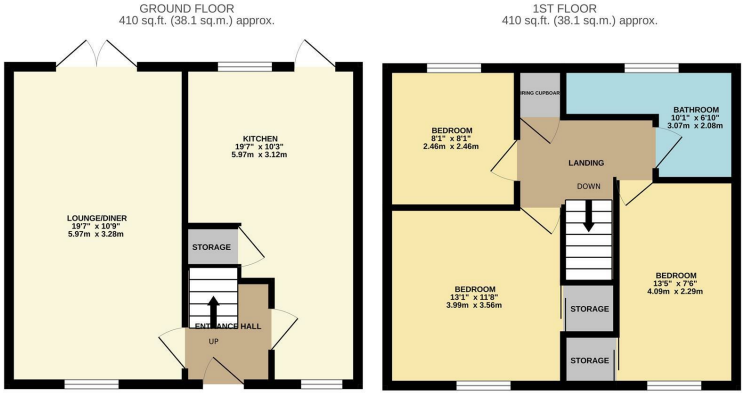

TOTAL FLOOR AREA : 820 sq.ft. (76.2 sq.m.) approx.

Whilst every attempt has been made to ensure the accuracy of the floorplan contained here, measurements of doors, windows, rooms and any other items are approximate and no responsibility is taken for any error, omission or mis-statement. This plan is for illustrative purposes only and should be used as such by any prospective purchaser. The services, systems and appliances shown have not been tested and no guarantee as to their operability or efficiency can be given.
Made with Metropix ©2025

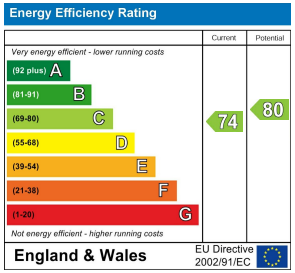

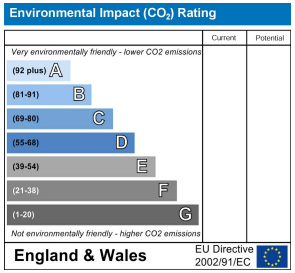

These particulars, whilst believed to be accurate are set out as a general outline only for guidance and do not constitute any part of an offer or contract. Intending purchasers should not rely on them as statements of representation of fact, but must satisfy themselves by inspection or otherwise as to their accuracy. No person in this firms employment has the authority to make or give any representation or warranty in respect of the property.

T. 01279 216216 E. info@rjestateagents.co.uk

1 Acorn Mews, Harlow, Essex, CM18 6NA www.rjestateagents.co.uk